

**DATE DESPRE IMOBILUL NR. 1861**

Oficiul de Cadastru și Publicitate Imobiliară SIBIU
Biroul de Cadastru și Publicitate Imobiliară Agnita

A. Partea I. Descrierea imobilului

TEREN Extravilan

Adresa: Jud. Sibiu

Nr. Crt	Nr cadastral Nr. topografic	Suprafața* (mp)	Observații / Referințe
A1		107.836	Sector cadastral:14 Teren neimprejmut;

B. Partea II. Proprietari și acte

Inscrieri privitoare la dreptul de proprietate și alte drepturi reale		Referințe
/		
Act Normativ nr. 1705, din 21/12/2006 emis de GUVERNUL ROMANIEI (hotarare);		
B1	Intabulare, drept de PROPRIETATE, dobandit prin Lege, cota actuala 1/1 1) STATUL ROMAN prin Ministerul Mediului, Apelor si Padurilor, CIF:9999999999999	A1
Act Normativ nr. 46, din 19/03/2008 emis de PARLAMENTUL ROMANIEI (lege);		
B2	Intabulare, drept de ADMINISTRARE, dobandit prin Lege, cota actuala 1/1 1) REGIA NATIONALA A PADURILOR-ROMSILVA RA DIRECTIA SILVICA SIBIU, CIF:2469241	A1

C. Partea III. SARCINI .

Inscrieri privind dezmembramintele dreptului de proprietate, drepturi reale de garanție și sarcini	Referințe
NU SUNT	

Anexa Nr. 1 La Partea I

Teren

Nr cadastral	Suprafața (mp)*	Observații / Referințe
	107.836	

* Suprafața este determinată în planul de proiecție Stereo 70.

DETALII LINIARE IMOBIL



Date referitoare la teren

Crt	Categorie folosință	Intravilan	Suprafața (mp)	Tarla	Parcelă	Nr. topo	Observații / Referințe
1	padure	NU	107.836	7	229/1/4	-	

Lungime Segmente

1) Valorile lungimilor segmentelor sunt obținute din proiecție în plan.

Punct început	X / Y	Punct sfârșit	X / Y	Lungime segment
1	473.290,954 487.354,363	2	473.246,043 487.376,625	50.126
4	473.171,9 487.385,53	5	473.149,251 487.386,498	22.67
7	473.089,82 487.402,952	8	473.037,166 487.404,114	52.668
10	472.961,752 487.390,98	11	472.959,945 487.373,944	17.131
13	472.960,978 487.334,711	14	472.965,624 487.317,934	17.409
16	472.991,951 487.254,954	17	472.996,339 487.229,401	25.927
2	473.246,043 487.376,625	3	473.208,1 487.385,336	38.93
5	473.149,251 487.386,498	6	473.126,602 487.393,854	23.814
8	473.037,166 487.404,114	9	472.997,674 487.398,306	39.916
11	472.959,945 487.373,944	12	472.959,171 487.357,167	16.795
14	472.965,624 487.317,934	15	472.983,175 487.277,926	43.688
17	472.996,339 487.229,401	18	472.996,855 487.208,752	20.655
3	473.208,1 487.385,336	4	473.171,9 487.385,53	36.201
6	473.126,602 487.393,854	7	473.089,82 487.402,952	37.89
9	472.997,674 487.398,306	10	472.961,752 487.390,98	36.662
12	472.959,171 487.357,167	13	472.960,978 487.334,711	22.528
15	472.983,175 487.277,926	16	472.991,951 487.254,954	24.591
18	472.996,855 487.208,752	19	473.040,992 487.191,459	47.404

Punct început	X / Y	Punct sfârșit	X / Y	Lungime segment	Punct început	X / Y	Punct sfârșit	X / Y	Lungime segment	Punct început	X / Y	Punct sfârșit	X / Y	Lungime segment
19	473.040,992 487.191,459	20	473.100,874 487.175,198	62.051	20	473.100,874 487.175,198	21	473.130,557 487.168,487	30.432	21	473.130,557 487.168,487	22	473.155,852 487.168,745	25.296
22	473.155,852 487.168,745	23	473.218,573 487.173,907	62.933	23	473.218,573 487.173,907	24	473.277,939 487.177,521	59.476	24	473.277,939 487.177,521	25	473.305,299 487.175,456	27.438
25	473.305,299 487.175,456	26	473.321,818 487.173,649	16.618	26	473.321,818 487.173,649	27	473.347,888 487.173,955	26.072	27	473.347,888 487.173,955	28	473.367,103 487.167,646	20.224
28	473.367,103 487.167,646	29	473.413,907 487.143,9	52.484	29	473.413,907 487.143,9	30	473.451,764 487.124,971	42.325	30	473.451,764 487.124,971	31	473.478,952 487.119,809	27.674
31	473.478,952 487.119,809	32	473.513,711 487.113,958	35.248	32	473.513,711 487.113,958	33	473.564,645 487.113,27	50.939	33	473.564,645 487.113,27	34	473.597,683 487.121,186	33.973
34	473.597,683 487.121,186	35	473.635,805 487.135,194	40.615	35	473.635,805 487.135,194	36	473.632,15 487.147,36	12.703	36	473.632,15 487.147,36	37	473.630,782 487.160,928	13.637
37	473.630,782 487.160,928	38	473.630,782 487.173,271	12.343	38	473.630,782 487.173,271	39	473.631,686 487.175,488	2.395	39	473.631,686 487.175,488	40	473.624,28 487.177,583	7.697
40	473.624,28 487.177,583	41	473.611,89 487.184,165	14.029	41	473.611,89 487.184,165	42	473.598,533 487.195,199	17.326	42	473.598,533 487.195,199	43	473.588,079 487.201,975	12.457
43	473.588,079 487.201,975	44	473.569,495 487.205,846	18.983	44	473.569,495 487.205,846	45	473.555,557 487.217,074	17.898	45	473.555,557 487.217,074	46	473.510,065 487.238,175	50.148
46	473.510,065 487.238,175	47	473.479,686 487.246,994	31.633	47	473.479,686 487.246,994	48	473.426,837 487.267,465	56.675	48	473.426,837 487.267,465	49	473.410,866 487.275,741	17.988
49	473.410,866 487.275,741	50	473.406,075 487.294,615	19.473	50	473.406,075 487.294,615	51	473.400,848 487.299,116	6.898	51	473.400,848 487.299,116	52	473.391,702 487.302,456	9.737
52	473.391,702 487.302,456	53	473.379,216 487.304,779	12.7	53	473.379,216 487.304,779	54	473.375,731 487.308,263	4.928	54	473.375,731 487.308,263	55	473.371,375 487.317,846	10.526
55	473.371,375 487.317,846	56	473.364,697 487.324,234	9.242	56	473.364,697 487.324,234	57	473.357,292 487.326,121	7.641	57	473.357,292 487.326,121	58	473.337,982 487.327,864	19.388
58	473.337,982 487.327,864	59	473.324,638 487.329,778	13.481	59	473.324,638 487.329,778	60	473.317,669 487.331,326	7.139	60	473.317,669 487.331,326	61	473.302,763 487.335,198	15.4
61	473.302,763 487.335,198	62	473.298,698 487.336,553	4.285	62	473.298,698 487.336,553	63	473.297,923 487.342,36	5.859	63	473.297,923 487.342,36	64	473.297,923 487.348,749	6.388
64	473.297,923 487.348,749	1	473.290,954 487.354,363	8.949										

** Lungimile segmentelor sunt determinate în planul de proiecție Stereo 70 și sunt rotunjite la 1 milimetru.

*** Distanța dintre puncte este formată din segmente cumulate ce sunt mai mici decât valoarea 1 milimetru.

**DATE DESPRE IMOBILUL NR. 1862**

Oficiul de Cadastru și Publicitate Imobiliară SIBIU
Biroul de Cadastru și Publicitate Imobiliară Agnita

A. Partea I. Descrierea imobilului

TEREN Extravilan

Adresa: Jud. Sibiu

Nr. Crt	Nr cadastral Nr. topografic	Suprafața* (mp)	Observații / Referințe
A1		44.425	Sector cadastral:14 Teren neimprejmit;

B. Partea II. Proprietari și acte

Inscrieri privitoare la dreptul de proprietate și alte drepturi reale		Referințe
/		
Act Normativ nr. 1705, din 21/12/2006 emis de GUVERNUL ROMANIEI (hotarare);		
B1	Intabulare, drept de PROPRIETATE, dobandit prin Lege, cota actuala 1/1 1) STATUL ROMAN prin Ministerul Mediului, Apelor si Padurilor, CIF:999999999999	A1
Act Normativ nr. 46, din 19/03/2008 emis de PARLAMENTUL ROMANIEI (lege);		
B2	Intabulare, drept de ADMINISTRARE, dobandit prin Lege, cota actuala 1/1 1) REGIA NATIONALA A PADURILOR-ROMSILVA RA DIRECTIA SILVICA SIBIU, CIF:2469241	A1

C. Partea III. SARCINI .

Inscrieri privind dezmembramintele dreptului de proprietate, drepturi reale de garanție și sarcini	Referințe
NU SUNT	

Anexa Nr. 1 La Partea I

Teren

Nr cadastral	Suprafața (mp)*	Observații / Referințe
	44.425	

* Suprafața este determinată în planul de proiecție Stereo 70.

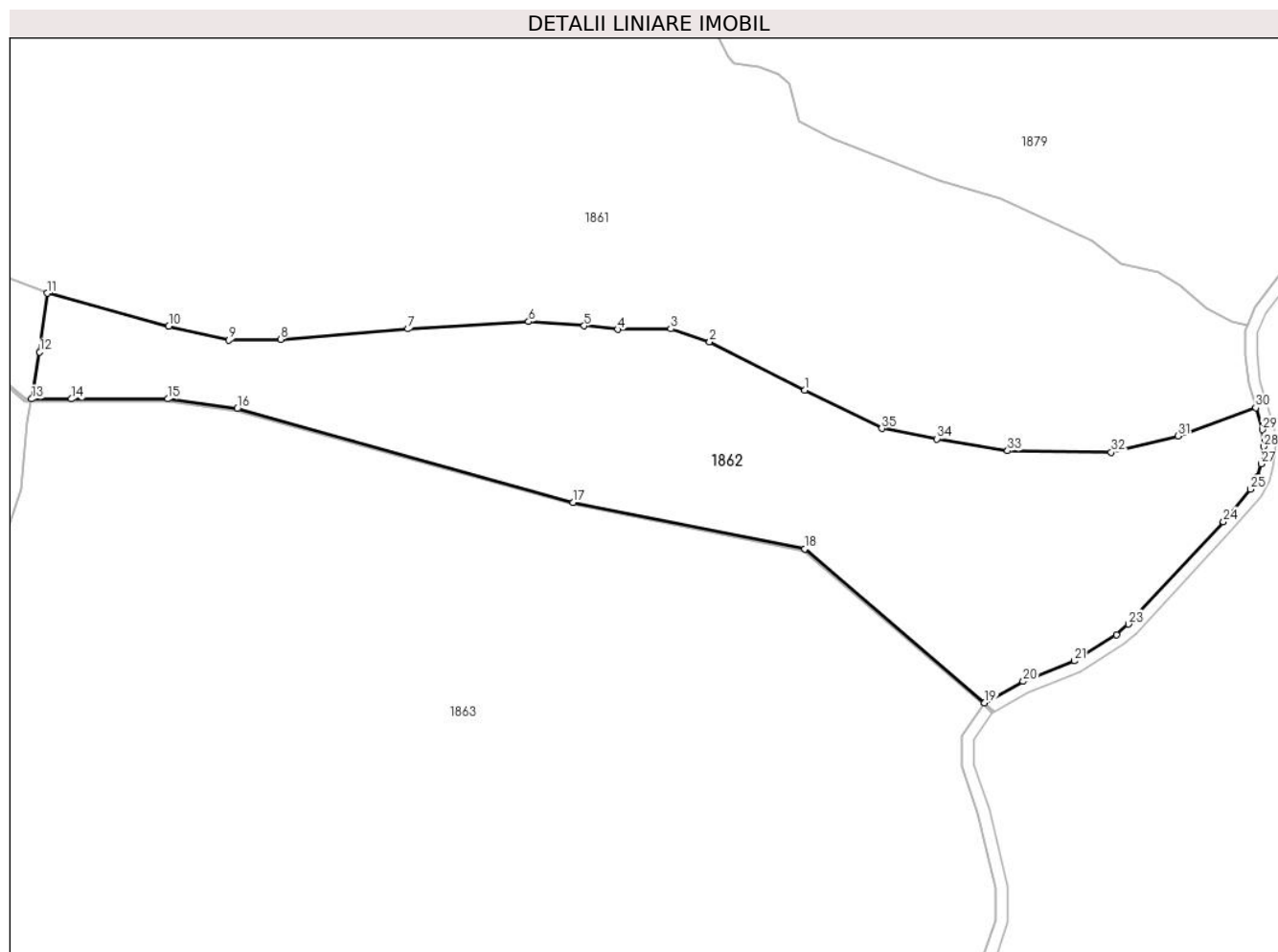

Date referitoare la teren

Crt	Categorie folosință	Intravilan	Suprafața (mp)	Tarla	Parcelă	Nr. topo	Observații / Referințe
1	padure	NU	44.425	7	229/1/5	-	

Lungime Segmente

1) Valorile lungimilor segmentelor sunt obținute din proiecție în plan.

Punct început	X / Y	Punct sfârșit	X / Y	Lungime segment (** (m)
1	473.413,907 487.143,9	2	473.367,103 487.167,646	52.484
3	473.347,888 487.173,955	4	473.321,818 487.173,649	26.072
5	473.305,299 487.175,456	6	473.277,939 487.177,521	27.438
7	473.218,573 487.173,907	8	473.155,852 487.168,745	62.933
9	473.130,557 487.168,487	10	473.100,874 487.175,198	30.432

Punct început	X / Y	Punct sfârșit	X / Y	Lungime segment (** (m)
2	473.367,103 487.167,646	3	473.347,888 487.173,955	20.224
4	473.321,818 487.173,649	5	473.305,299 487.175,456	16.618
6	473.277,939 487.177,521	7	473.218,573 487.173,907	59.476
8	473.155,852 487.168,745	9	473.130,557 487.168,487	25.296
10	473.100,874 487.175,198	11	473.040,992 487.191,459	62.051

Punct început	X / Y	Punct sfârșit	X / Y	Lungime segment (** (m)
11	473.040,992 487.191,459	12	473.037,379 487.162,55	29.134
13	473.033,387 487.139,466	14	473.052,989 487.139,466	19.602
15	473.100,387 487.139,466	16	473.134,556 487.134,722	34.497
17	473.299,87 487.088,579	18	473.413,969 487.065,83	116.344
19	473.502,441 486.990,082	20	473.521,323 487.000,609	21.618
21	473.546,54 487.010,656	22	473.567,24 487.023,505	24.364
23	473.573,095 487.028,78	24	473.619,845 487.079,121	68.7
25	473.633,263 487.095,09	26	473.636,747 487.101,239	7.067
27	473.638,373 487.107,602	28	473.639,705 487.116,061	8.564
29	473.639,06 487.124,365	30	473.635,805 487.135,194	11.308
31	473.597,683 487.121,186	32	473.564,645 487.113,27	33.973
33	473.513,711 487.113,958	34	473.478,952 487.119,809	35.248
35	473.451,764 487.124,971	1	473.413,907 487.143,9	42.325

Punct început	X / Y	Punct sfârșit	X / Y	Lungime segment (** (m)
12	473.037,379 487.162,55	13	473.033,387 487.139,466	23.427
14	473.052,989 487.139,466	15	473.100,387 487.139,466	47.398
16	473.134,556 487.134,722	17	473.299,87 487.088,579	171.633
18	473.413,969 487.065,83	19	473.502,441 486.990,082	116.469
20	473.521,323 487.000,609	21	473.546,54 487.010,656	27.145
22	473.567,24 487.023,505	23	473.573,095 487.028,78	7.881
24	473.619,845 487.079,121	25	473.633,263 487.095,09	20.858
26	473.636,747 487.101,239	27	473.638,373 487.107,602	6.568
28	473.639,705 487.116,061	29	473.639,06 487.124,365	8.329
30	473.635,805 487.135,194	31	473.597,683 487.121,186	40.615
32	473.564,645 487.113,27	33	473.513,711 487.113,958	50.939
34	473.478,952 487.119,809	35	473.451,764 487.124,971	27.674

** Lungimile segmentelor sunt determinate în planul de proiecție Stereo 70 și sunt rotunjite la 1 milimetru.

*** Distanța dintre puncte este formată din segmente cumulate ce sunt mai mici decât valoarea 1 milimetru.

**DATE DESPRE IMOBILUL NR. 1863**

Oficiul de Cadastru și Publicitate Imobiliară SIBIU
Biroul de Cadastru și Publicitate Imobiliară Agnita

A. Partea I. Descrierea imobilului

TEREN Extravilan

Adresa: Jud. Sibiu

Nr. Crt	Nr cadastral Nr. topografic	Suprafața* (mp)	Observații / Referințe
A1		343.163	Sector cadastral:14 Teren neimprejmuț;

B. Partea II. Proprietari și acte

Inscrieri privitoare la dreptul de proprietate și alte drepturi reale		Referințe
/		
Act Normativ nr. 1705, din 21/12/2006 emis de GUVERNUL ROMANIEI (hotarare);		
B1	Intabulare, drept de PROPRIETATE, dobandit prin Lege, cota actuala 1/1 1) STATUL ROMAN prin Ministerul Mediului, Apelor si Padurilor, CIF:9999999999999	A1
Act Normativ nr. 46, din 19/03/2008 emis de PARLAMENTUL ROMANIEI (lege);		
B2	Intabulare, drept de ADMINISTRARE, dobandit prin Lege, cota actuala 1/1 1) REGIA NATIONALA A PADURILOR-ROMSILVA RA DIRECTIA SILVICA SIBIU, CIF:2469241	A1

C. Partea III. SARCINI .

Inscrieri privind dezmembramintele dreptului de proprietate, drepturi reale de garanție și sarcini	Referințe
NU SUNT	

Anexa Nr. 1 La Partea I

Teren

Nr cadastral	Suprafața (mp)*	Observații / Referințe
	343.163	

* Suprafața este determinată în planul de proiecție Stereo 70.

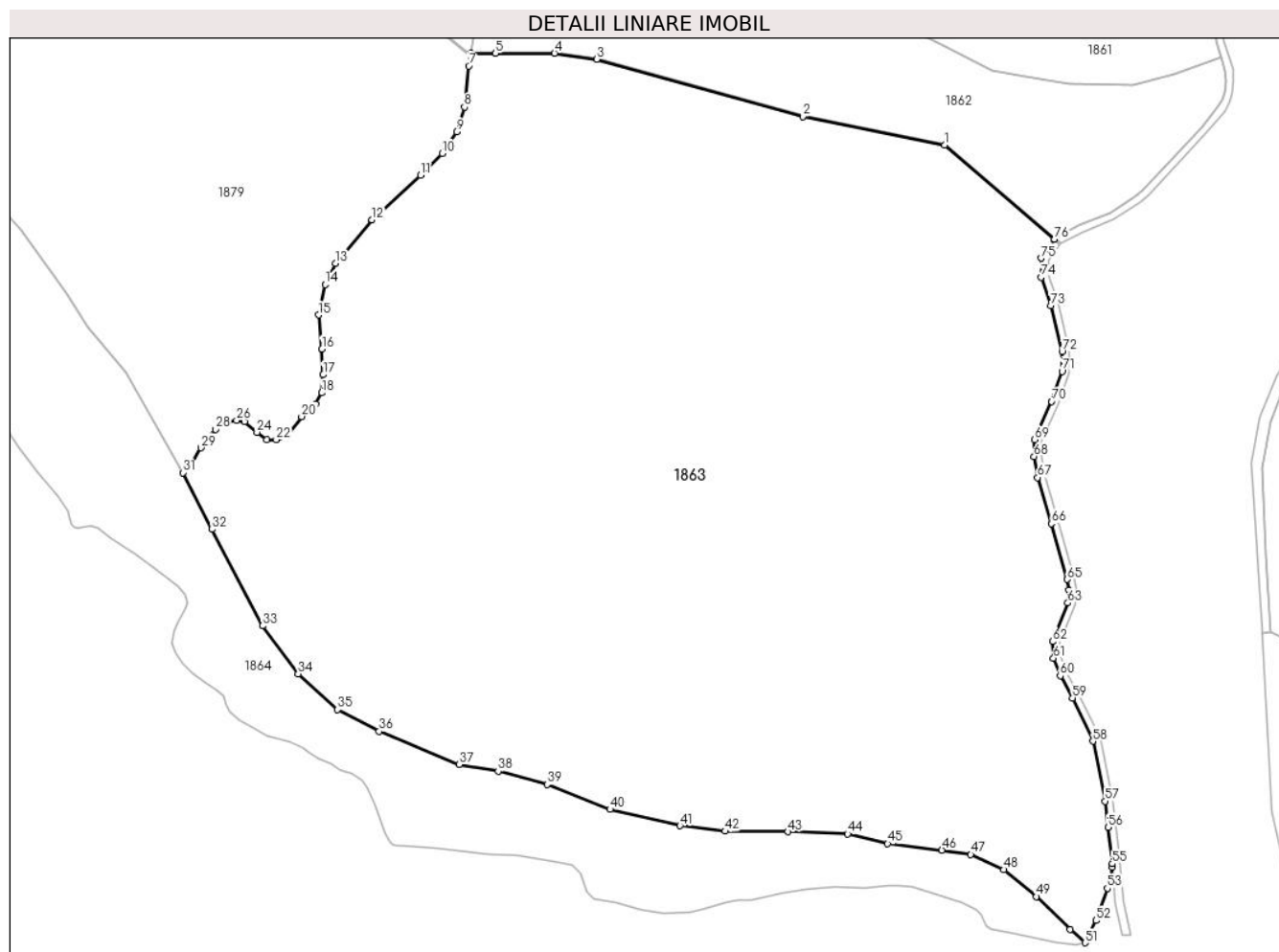

Date referitoare la teren

Crt	Categorie folosință	Intravilan	Suprafața (mp)	Tarla	Parcelă	Nr. topo	Observații / Referințe
1	padure	NU	343.163	7	229/1/5	-	

Lungime Segmente

1) Valorile lungimilor segmentelor sunt obținute din proiecție în plan.

Punct început	X / Y	Punct sfârșit	X / Y	Lungime segment
1	473.413,517 487.064,9	2	473.299,638 487.087,605	116.121
4	473.100,318 487.138,466	5	473.052,989 487.138,466	47.329
7	473.031,442 487.128,221	8	473.028,087 487.095,183	33.208
10	473.010,277 487.058,015	11	472.992,725 487.040,721	24.648
13	472.924,326 486.969,741	14	472.916,066 486.952,963	18.7
16	472.913,485 486.901,083	17	472.914,517 486.880,434	20.675
2	473.299,638 487.087,605	3	473.134,352 487.133,74	171.604
5	473.052,989 487.138,466	6	473.033,214 487.138,466	19.775
8	473.028,087 487.095,183	9	473.021,634 487.075,308	20.896
11	472.992,725 487.040,721	12	472.953,75 487.004,844	52.974
14	472.916,066 486.952,963	15	472.910,904 486.928,443	25.058
17	472.914,517 486.880,434	18	472.913,227 486.865,98	14.512
3	473.134,352 487.133,74	4	473.100,318 487.138,466	34.361
6	473.033,214 487.138,466	7	473.031,442 487.128,221	10.396
9	473.021,634 487.075,308	10	473.010,277 487.058,015	20.689
12	472.953,75 487.004,844	13	472.924,326 486.969,741	45.805
15	472.910,904 486.928,443	16	472.913,485 486.901,083	27.481
18	472.913,227 486.865,98	19	472.908,581 486.856,946	10.159

Punct început	X / Y	Punct sfârșit	X / Y	Lungime segment	Punct început	X / Y	Punct sfârșit	X / Y	Lungime segment	Punct început	X / Y	Punct sfârșit	X / Y	Lungime segment
19	472.908,581 486.856,946	20	472.897,224 486.846,879	15.176	20	472.897,224 486.846,879	21	472.885,351 486.831,392	19.514	21	472.885,351 486.831,392	22	472.876,833 486.828,295	9.063
22	472.876,833 486.828,295	23	472.869,348 486.828,295	7.485	23	472.869,348 486.828,295	24	472.861,346 486.834,232	9.963	24	472.861,346 486.834,232	25	472.851,538 486.843,008	13.161
25	472.851,538 486.843,008	26	472.845,085 486.843,782	6.499	26	472.845,085 486.843,782	27	472.835,793 486.842,491	9.381	27	472.835,793 486.842,491	28	472.828,05 486.836,555	9.757
28	472.828,05 486.836,555	29	472.816,435 486.821,842	18.745	29	472.816,435 486.821,842	30	472.807,401 486.806,872	17.485	30	472.807,401 486.806,872	31	472.801,851 486.801,796	7.521
31	472.801,851 486.801,796	32	472.825,254 486.756,368	51.101	32	472.825,254 486.756,368	33	472.865,863 486.678,934	87.436	33	472.865,863 486.678,934	34	472.894,428 486.640,39	47.975
34	472.894,428 486.640,39	35	472.926,089 486.611,825	42.643	35	472.926,089 486.611,825	36	472.959,472 486.594,274	37.715	36	472.959,472 486.594,274	37	473.023,828 486.567,774	69.598
37	473.023,828 486.567,774	38	473.055,145 486.562,268	31.798	38	473.055,145 486.562,268	39	473.094,378 486.551,599	40.658	39	473.094,378 486.551,599	40	473.144,968 486.531,638	54.385
40	473.144,968 486.531,638	41	473.201,065 486.518,561	57.601	41	473.201,065 486.518,561	42	473.237,2 486.514,087	36.412	42	473.237,2 486.514,087	43	473.287,79 486.513,743	50.591
43	473.287,79 486.513,743	44	473.335,785 486.512,041	48.025	44	473.335,785 486.512,041	45	473.367,853 486.504,152	33.024	45	473.367,853 486.504,152	46	473.411,41 486.498,926	43.869
46	473.411,41 486.498,926	47	473.434,64 486.495,441	23.49	47	473.434,64 486.495,441	48	473.461,209 486.483,246	29.235	48	473.461,209 486.483,246	49	473.487,343 486.461,612	33.926
49	473.487,343 486.461,612	50	473.514,348 486.435,188	37.782	50	473.514,348 486.435,188	51	473.526,398 486.424,59	16.048	51	473.526,398 486.424,59	52	473.535,255 486.442,448	19.934
52	473.535,255 486.442,448	53	473.544,257 486.468,291	27.366	53	473.544,257 486.468,291	54	473.548,436 486.485,103	17.324	54	473.548,436 486.485,103	55	473.548,179 486.487,97	2.879
55	473.548,179 486.487,97	56	473.544,895 486.517,271	29.484	56	473.544,895 486.517,271	57	473.542,55 486.538,191	21.052	57	473.542,55 486.538,191	58	473.532,674 486.586,396	49.205
58	473.532,674 486.586,396	59	473.516,282 486.621,06	38.345	59	473.516,282 486.621,06	60	473.506,469 486.638,858	20.324	60	473.506,469 486.638,858	61	473.501,068 486.652,974	15.115
61	473.501,068 486.652,974	62	473.500,168 486.666,29	13.346	62	473.500,168 486.666,29	63	473.512,503 486.697,27	33.346	63	473.512,503 486.697,27	64	473.513,304 486.707,527	10.287
64	473.513,304 486.707,527	65	473.512,146 486.716,16	8.71	65	473.512,146 486.716,16	66	473.499,421 486.760,941	46.555	66	473.499,421 486.760,941	67	473.488,301 486.798,001	38.692
67	473.488,301 486.798,001	68	473.485,355 486.814,81	17.065	68	473.485,355 486.814,81	69	473.485,833 486.828,362	13.56	69	473.485,833 486.828,362	70	473.499,648 486.859,019	33.626
70	473.499,648 486.859,019	71	473.507,938 486.883,131	25.497	71	473.507,938 486.883,131	72	473.507,944 486.899,112	15.981	72	473.507,944 486.899,112	73	473.498,965 486.935,803	37.774
73	473.498,965 486.935,803	74	473.491,158 486.958,779	24.266	74	473.491,158 486.958,779	75	473.491,413 486.974,034	15.256	75	473.491,413 486.974,034	76	473.501,762 486.989,382	18.511
76	473.501,762 486.989,382	1	473.413,517 487.064,9	116.147										

** Lungimile segmentelor sunt determinate în planul de proiecție Stereo 70 și sunt rotunjite la 1 milimetru.

*** Distanța dintre puncte este formată din segmente cumulate ce sunt mai mici decât valoarea 1 milimetru.

**DATE DESPRE IMOBILUL NR. 1864**

Oficiul de Cadastru și Publicitate Imobiliară SIBIU
Biroul de Cadastru și Publicitate Imobiliară Agnita

A. Partea I. Descrierea imobilului

TEREN Necunoscut

Adresa: Loc. Bruiu, Jud. Sibiu

Nr. Crt	Nr cadastral Nr. topografic	Suprafața* (mp)	Observații / Referințe
A1		72.000	Sector cadastral:14 Teren neimprejmuit;

B. Partea II. Proprietari și acte

Inscrieri privitoare la dreptul de proprietate și alte drepturi reale	Referințe
/	
Act Administrativ nr. 2553, din 03/07/2007 emis de CJPSDPAT SIBIU (titlu de proprietate);	
B1	A1
Intabulare, drept de PROPRIETATE, dobandit prin Reconstituire, cota actuala 1/1 1) COMUNA BRUIU, CIF:4480270	

C. Partea III. SARCINI .

Inscrieri privind dezmembramintele dreptului de proprietate, drepturi reale de garanție și sarcini	Referințe
NU SUNT	

Anexa Nr. 1 La Partea I

Teren

Nr cadastral	Suprafața (mp)*	Observații / Referințe
	72.000	

* Suprafața este determinată în planul de proiecție Stereo 70.

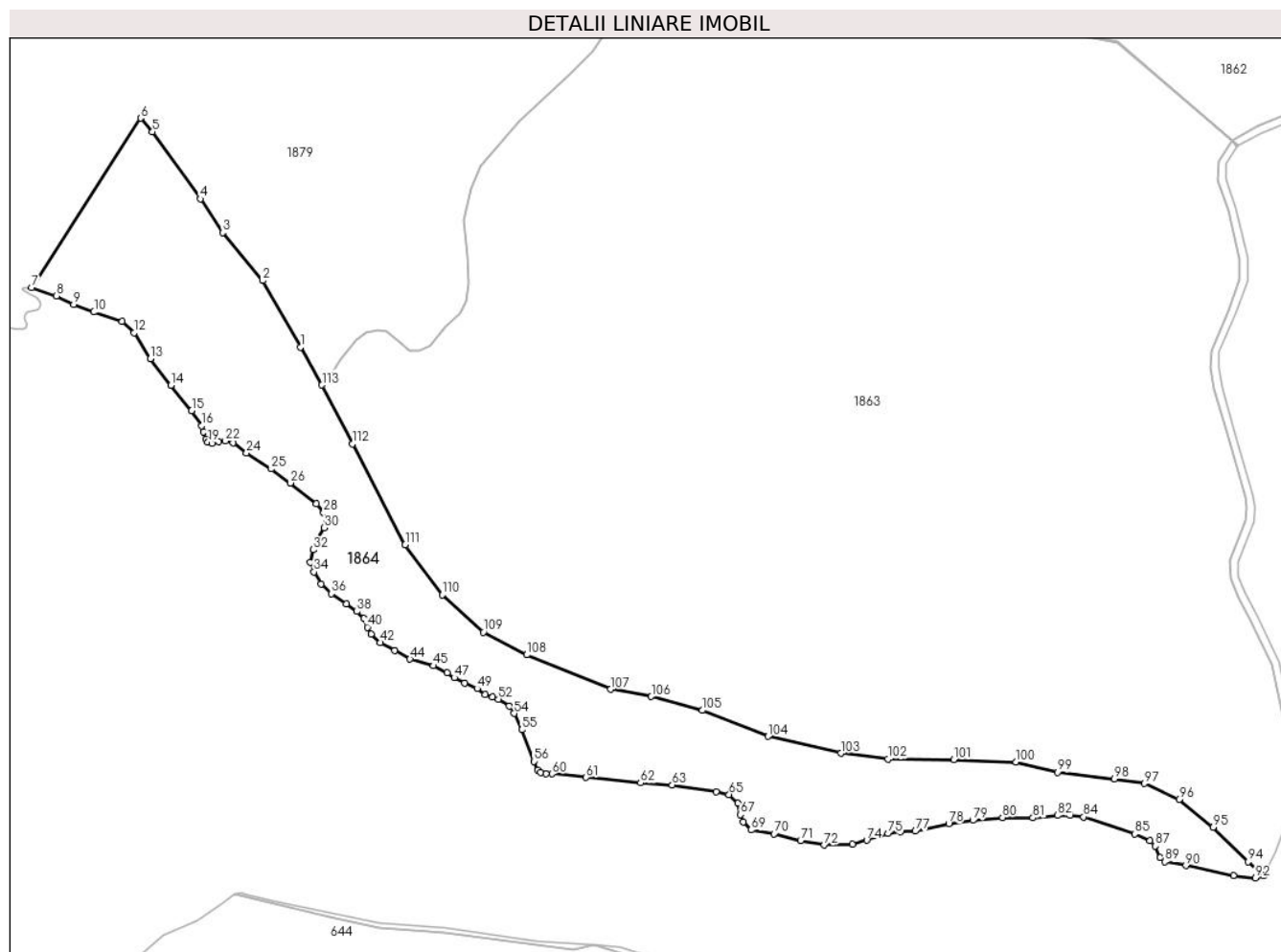

Date referitoare la teren

Crt	Categorie folosință	Intravilan	Suprafața (mp)	Tarla	Parcelă	Nr. topo	Observații / Referințe
1	padure	NU	71.976	7	229/1/3	-	
2	padure	DA	24	7	229/1/3	-	

Lungime Segmente

1) Valorile lungimilor segmentelor sunt obținute din proiecție în plan.

Punct început	X / Y	Punct sfârșit	X / Y	Lungime segment	Punct început	X / Y	Punct sfârșit	X / Y	Lungime segment	Punct început	X / Y	Punct sfârșit	X / Y	Lungime segment
1	472.785,236 486.830,845	2	472.756,263 486.881,996	58.786	2	472.756,263 486.881,996	3	472.725,501 486.918,838	47.997	3	472.725,501 486.918,838	4	472.708,272 486.944,831	31.184
4	472.708,272 486.944,831	5	472.671,548 486.996,34	63.259	5	472.671,548 486.996,34	6	472.662,347 487.006,878	13.99	6	472.662,347 487.006,878	7	472.578,522 486.876,635	154.87
7	472.578,522 486.876,635	8	472.597,648 486.870,297	20.15	8	472.597,648 486.870,297	9	472.611,004 486.863,846	14.832	9	472.611,004 486.863,846	10	472.626,509 486.857,847	16.625
10	472.626,509 486.857,847	11	472.648,239 486.850,604	22.906	11	472.648,239 486.850,604	12	472.657,293 486.841,776	12.645	12	472.657,293 486.841,776	13	472.669,856 486.821,97	23.454
13	472.669,856 486.821,97	14	472.685,588 486.801,485	25.829	14	472.685,588 486.801,485	15	472.701,659 486.782,018	25.243	15	472.701,659 486.782,018	16	472.709,242 486.770,474	13.812

Punct început	X / Y	Punct sfârșit	X / Y	Lungime segment	Punct început	X / Y	Punct sfârșit	X / Y	Lungime segment	Punct început	X / Y	Punct sfârșit	X / Y	Lungime segment
16	472.709,242 486.770,474	17	472.710,713 486.765,721	4.976	17	472.710,713 486.765,721	18	472.712,75 486.760,175	5.908	18	472.712,75 486.760,175	19	472.714,108 486.757,911	2.64
19	472.714,108 486.757,911	20	472.717,39 486.756,893	3.437	20	472.717,39 486.756,893	21	472.722,144 486.758,364	4.976	21	472.722,144 486.758,364	22	472.727,69 486.758,817	5.564
22	472.727,69 486.758,817	23	472.733,462 486.757,119	6.016	23	472.733,462 486.757,119	24	472.743,761 486.749,536	12.79	24	472.743,761 486.749,536	25	472.762,662 486.737,2	22.57
25	472.762,662 486.737,2	26	472.777,714 486.726,448	18.49 8	26	472.777,714 486.726,448	27	472.797,52 486.710,49	25.43 5	27	472.797,52 486.710,49	28	472.803,179 486.703,699	8.839
28	472.803,179 486.703,699	29	472.805,216 486.697,701	6.335	29	472.805,216 486.697,701	30	472.803,745 486.692,042	5.847	30	472.803,745 486.692,042	31	472.797,973 486.681,969	11.60 9
31	472.797,973 486.681,969	32	472.795,03 486.675,065	7.505	32	472.795,03 486.675,065	33	472.792,993 486.665,332	9.944	33	472.792,993 486.665,332	34	472.795,823 486.657,976	7.882
34	472.795,823 486.657,976	35	472.801,368 486.648,921	10.61 8	35	472.801,368 486.648,921	36	472.809,291 486.641,338	10.96 7	36	472.809,291 486.641,338	37	472.820,495 486.633,303	13.78 8
37	472.820,495 486.633,303	38	472.828,757 486.627,644	10.01 4	38	472.828,757 486.627,644	39	472.834,19 486.622,324	7.603	39	472.834,19 486.622,324	40	472.836,793 486.615,534	7.273
40	472.836,793 486.615,534	41	472.839,622 486.610,328	5.925	41	472.839,622 486.610,328	42	472.846,866 486.603,65	9.852	42	472.846,866 486.603,65	43	472.857,618 486.597,539	12.36 7
43	472.857,618 486.597,539	44	472.869,614 486.591,087	13.62 1	44	472.869,614 486.591,087	45	472.887,723 486.585,994	18.81 1	45	472.887,723 486.585,994	46	472.898,135 486.580,562	11.74 4
46	472.898,135 486.580,562	47	472.903,681 486.576,714	6.75	47	472.903,681 486.576,714	48	472.911,49 486.572,526	8.861	48	472.911,49 486.572,526	49	472.921,224 486.568,339	10.59 6
49	472.921,224 486.568,339	50	472.927,561 486.563,925	7.723	50	472.927,561 486.563,925	51	472.933,22 486.561,888	6.014	51	472.933,22 486.561,888	52	472.937,521 486.560,303	4.583
52	472.937,521 486.560,303	53	472.945,783 486.554,757	9.951	53	472.945,783 486.554,757	54	472.949,631 486.549,325	6.657	54	472.949,631 486.549,325	55	472.955,743 486.536,762	13.97
55	472.955,743 486.536,762	56	472.964,91 486.512,429	26.00 3	56	472.964,91 486.512,429	57	472.967,853 486.505,638	7.401	57	472.967,853 486.505,638	58	472.970,116 486.503,714	2.971
58	472.970,116 486.503,714	59	472.974,077 486.502,809	4.063	59	472.974,077 486.502,809	60	472.978,762 486.502,809	4.684	60	472.978,762 486.502,809	61	473.005,052 486.500,126	26.42 7
61	473.005,052 486.500,126	62	473.046,903 486.495,834	42.07	62	473.046,903 486.495,834	63	473.071,316 486.494,224	24.46 6	63	473.071,316 486.494,224	64	473.105,118 486.489,127	34.18 5
64	473.105,118 486.489,127	65	473.115,044 486.486,981	10.15 5	65	473.115,044 486.486,981	66	473.121,751 486.480,274	9.485	66	473.121,751 486.480,274	67	473.123,897 486.471,421	9.109
67	473.123,897 486.471,421	68	473.126,044 486.465,787	6.029	68	473.126,044 486.465,787	69	473.131,946 486.459,617	8.539	69	473.131,946 486.459,617	70	473.149,652 486.456,666	17.95
70	473.149,652 486.456,666	71	473.170,04 486.451,569	21.01 6	71	473.170,04 486.451,569	72	473.188,283 486.448,081	18.57 3	72	473.188,283 486.448,081	73	473.209,745 486.448,886	21.47 7
73	473.209,745 486.448,886	74	473.221,012 486.451,837	11.64 7	74	473.221,012 486.451,837	75	473.237,377 486.456,934	17.14	75	473.237,377 486.456,934	76	473.247,035 486.458,544	9.791
76	473.247,035 486.458,544	77	473.258,302 486.458,812	11.27 1	77	473.258,302 486.458,812	78	473.284,056 486.464,446	26.36 3	78	473.284,056 486.464,446	79	473.302,567 486.467,129	18.70 4
79	473.302,567 486.467,129	80	473.325,37 486.469,275	22.90 4	80	473.325,37 486.469,275	81	473.348,71 486.469,006	23.34 1	81	473.348,71 486.469,006	82	473.367,758 486.470,884	19.14
82	473.367,758 486.470,884	83	473.377,415 486.470,884	9.658	83	473.377,415 486.470,884	84	473.387,878 486.469,811	10.51 7	84	473.387,878 486.469,811	85	473.427,314 486.456,666	41.56 9
85	473.427,314 486.456,666	86	473.438,85 486.451,3	12.72 2	86	473.438,85 486.451,3	87	473.442,874 486.447,276	5.691	87	473.442,874 486.447,276	88	473.446,63 486.438,423	9.617
88	473.446,63 486.438,423	89	473.450,386 486.435,204	4.947	89	473.450,386 486.435,204	90	473.466,482 486.432,253	16.36 5	90	473.466,482 486.432,253	91	473.502,967 486.424,741	37.25
91	473.502,967 486.424,741	92	473.519,868 486.422,864	17.00 5	92	473.519,868 486.422,864	93	473.526,398 486.424,59	6.754	93	473.526,398 486.424,59	94	473.514,348 486.435,188	16.04 8
94	473.514,348 486.435,188	95	473.487,343 486.461,612	37.78 2	95	473.487,343 486.461,612	96	473.461,209 486.483,246	33.92 6	96	473.461,209 486.483,246	97	473.434,64 486.495,441	29.23 5
97	473.434,64 486.495,441	98	473.411,41 486.498,926	23.49	98	473.411,41 486.498,926	99	473.367,853 486.504,152	43.86 9	99	473.367,853 486.504,152	100	473.335,785 486.512,041	33.02 4
100	473.335,785 486.512,041	101	473.287,79 486.513,743	48.02 5	101	473.287,79 486.513,743	102	473.237,2 486.514,087	50.59 1	102	473.237,2 486.514,087	103	473.201,065 486.518,561	36.41 2
103	473.201,065 486.518,561	104	473.144,968 486.531,638	57.60 1	104	473.144,968 486.531,638	105	473.094,378 486.551,599	54.38 5	105	473.094,378 486.551,599	106	473.055,145 486.562,268	40.65 8
106	473.055,145 486.562,268	107	473.023,828 486.567,774	31.79 8	107	473.023,828 486.567,774	108	472.959,472 486.594,274	69.59 8	108	472.959,472 486.594,274	109	472.926,089 486.611,825	37.71 5
109	472.926,089 486.611,825	110	472.894,428 486.640,39	42.64 3	110	472.894,428 486.640,39	111	472.865,863 486.678,934	47.97 5	111	472.865,863 486.678,934	112	472.825,254 486.756,368	87.43 6
112	472.825,254 486.756,368	113	472.801,851 486.801,796	51.10 1	113	472.801,851 486.801,796	1	472.785,236 486.830,845	33.46 5					

**** Lungimile segmentelor sunt determinate în planul de proiecție Stereo 70 și sunt rotunjite la 1 milimetru.**

***** Distanța dintre puncte este formată din segmente cumulate ce sunt mai mici decât valoarea 1 milimetru.**

**DATE DESPRE IMOBILUL NR. 1865**

Oficiul de Cadastru și Publicitate Imobiliară SIBIU
Biroul de Cadastru și Publicitate Imobiliară Agnita

A. Partea I. Descrierea imobilului

TEREN Extravilan

Adresa: Jud. Sibiu

Nr. Crt	Nr cadastral Nr. topografic	Suprafața* (mp)	Observații / Referințe
A1		937.759	Sector cadastral:14 Teren neimprejmuit;

B. Partea II. Proprietari și acte

Inscrieri privitoare la dreptul de proprietate și alte drepturi reale		Referințe
/		
Act Administrativ nr. 97, din 13/03/2002 emis de CJPSDPAT SIBIU (titlu de proprietate);		
B1	Intabulare, drept de PROPRIETATE, dobandit prin Constituire, cota actuala 1/1 1) COMUNA BRUIU, CIF:4480270	A1

C. Partea III. SARCINI .

Inscrieri privind dezmembramintele dreptului de proprietate, drepturi reale de garanție și sarcini	Referințe
NU SUNT	

Anexa Nr. 1 La Partea I

Teren

Nr cadastral	Suprafața (mp)*	Observații / Referințe
	937.759	

* Suprafața este determinată în planul de proiecție Stereo 70.

DETALII LINIARE IMOBIL

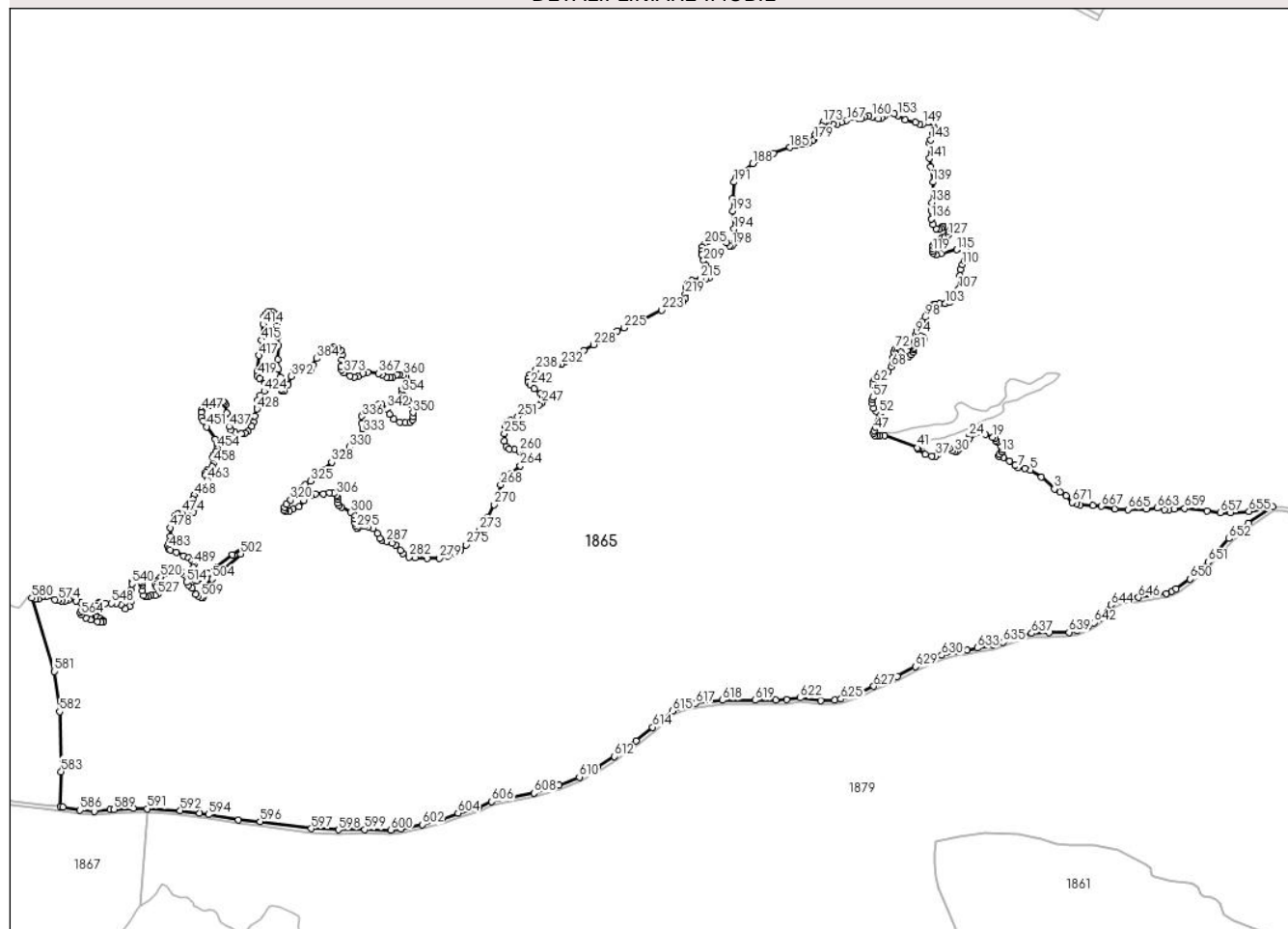

Date referitoare la teren

Crt	Categorie folosință	Intravilan	Suprafața (mp)	Tarla	Parcelă	Nr. topo	Observații / Referințe
1	padure	NU	937.759	7	229/1/1	-	Diferenta de suprafata se afla la ID 1879

Lungime Segmente

1) Valorile lungimilor segmentelor sunt obținute din proiecție în plan.

Punct început	X / Y	Punct sfârșit	X / Y	Lungime segment	Punct început	X / Y	Punct sfârșit	X / Y	Lungime segment	Punct început	X / Y	Punct sfârșit	X / Y	Lungime segment
1	473.164,988 487.930,22	2	473.155,33 487.936,256	11.389	2	473.155,33 487.936,256	3	473.146,879 487.941,286	9.834	3	473.146,879 487.941,286	4	473.126,356 487.959,998	27.773
4	473.126,356 487.959,998	5	473.108,852 487.970,863	20.603	5	473.108,852 487.970,863	6	473.100,602 487.973,479	8.654	6	473.100,602 487.973,479	7	473.090,341 487.974,686	10.332
7	473.090,341 487.974,686	8	473.085,11 487.978,107	6.25	8	473.085,11 487.978,107	9	473.076,659 487.984,746	10.747	9	473.076,659 487.984,746	10	473.067,471 487.990,948	11.085
10	473.067,471 487.990,948	11	473.059,732 487.992,314	7.859	11	473.059,732 487.992,314	12	473.060,764 487.995,41	3.264	12	473.060,764 487.995,41	13	473.064,184 487.999,032	4.982
13	473.064,184 487.999,032	14	473.065,593 488.002,654	3.886	14	473.065,593 488.002,654	15	473.063,983 488.007,483	5.09	15	473.063,983 488.007,483	16	473.057,544 488.014,525	9.542

Punct început	X / Y	Punct sfârșit	X / Y	Lungime segment	Punct început	X / Y	Punct sfârșit	X / Y	Lungime segment	Punct început	X / Y	Punct sfârșit	X / Y	Lungime segment
16	473.057,544 488.014,525	17	473.055,331 488.016,336	2.86	17	473.055,331 488.016,336	18	473.054,124 488.019,555	3.438	18	473.054,124 488.019,555	19	473.050,704 488.022,17	4.306
19	473.050,704 488.022,17	20	473.038,43 488.026,195	12.916	20	473.038,43 488.026,195	21	473.028,772 488.029,012	10.06	21	473.028,772 488.029,012	22	473.022,937 488.028,408	5.866
22	473.022,937 488.028,408	23	473.017,505 488.026,999	5.612	23	473.017,505 488.026,999	24	473.013,682 488.023,378	5.266	24	473.013,682 488.023,378	25	473.013,078 488.018,75	4.667
25	473.013,078 488.018,75	26	473.009,658 488.013,318	6.42	26	473.009,658 488.013,318	27	473.003,018 488.007,684	8.708	27	473.003,018 488.007,684	28	472.997,585 488.003,66	6.761
28	472.997,585 488.003,66	29	472.993,964 488.000,44	4.846	29	472.993,964 488.000,44	30	472.990,946 487.999,837	3.078	30	472.990,946 487.999,837	31	472.987,726 488.001,044	3.438
31	472.987,726 488.001,044	32	472.982,898 488.004,867	6.159	32	472.982,898 488.004,867	33	472.979,075 488.006,275	4.074	33	472.979,075 488.006,275	34	472.973,843 488.006,678	5.247
34	472.973,843 488.006,678	35	472.970,624 488.003,257	4.697	35	472.970,624 488.003,257	36	472.964,99 487.995,41	9.66	36	472.964,99 487.995,41	37	472.961,368 487.992,392	4.714
37	472.961,368 487.992,392	38	472.955,131 487.992,392	6.237	38	472.955,131 487.992,392	39	472.945,272 487.995,41	10.311	39	472.945,272 487.995,41	40	472.933,2 488.004,062	14.852
40	472.933,2 488.004,062	41	472.932,672 488.005,672	1.695	41	472.932,672 488.005,672	42	472.880,793 488.024,308	55.125	42	472.880,793 488.024,308	43	472.873,367 488.024,535	7.43
43	472.873,367 488.024,535	44	472.869,443 488.024,836	3.935	44	472.869,443 488.024,836	45	472.866,466 488.024,836	2.977	45	472.866,466 488.024,836	46	472.864,162 488.028,458	4.293
46	472.864,162 488.028,458	47	472.865,369 488.032,684	4.394	47	472.865,369 488.032,684	48	472.867,18 488.038,418	6.013	48	472.867,18 488.038,418	49	472.871,103 488.045,51	8.105
49	472.871,103 488.045,51	50	472.873,97 488.049,283	4.738	50	472.873,97 488.049,283	51	472.875,027 488.054,715	5.534	51	472.875,027 488.054,715	52	472.872,461 488.058,941	4.943
52	472.872,461 488.058,941	53	472.867,783 488.062,562	5.916	53	472.867,783 488.062,562	54	472.864,162 488.067,09	5.798	54	472.864,162 488.067,09	55	472.862,502 488.074,936	8.021
55	472.862,502 488.074,936	56	472.862,049 488.080,52	5.602	56	472.862,049 488.080,52	57	472.862,803 488.084,292	3.847	57	472.862,803 488.084,292	58	472.867,934 488.091,838	9.124
58	472.867,934 488.091,838	59	472.869,141 488.095,61	3.961	59	472.869,141 488.095,61	60	472.867,18 488.098,93	3.856	60	472.867,18 488.098,93	61	472.863,256 488.103,91	6.34
61	472.863,256 488.103,91	62	472.863,105 488.108,135	4.228	62	472.863,105 488.108,135	63	472.865,218 488.113,115	5.409	63	472.865,218 488.113,115	64	472.870,348 488.117,944	7.046
64	472.870,348 488.117,944	65	472.876,536 488.118,548	6.216	65	472.876,536 488.118,548	66	472.881,666 488.120,811	5.608	66	472.881,666 488.120,811	67	472.886,948 488.124,584	6.491
67	472.886,948 488.124,584	68	472.892,079 488.132,129	9.124	68	472.892,079 488.132,129	69	472.894,342 488.138,618	6.872	69	472.894,342 488.138,618	70	472.894,191 488.146,012	7.396
70	472.894,191 488.146,012	71	472.895,7 488.154,463	8.584	71	472.895,7 488.154,463	72	472.898,108 488.159,76	5.819	72	472.898,108 488.159,76	73	472.902,038 488.160,197	3.954
73	472.902,038 488.160,197	74	472.904,604 488.158,235	3.23	74	472.904,604 488.158,235	75	472.907,169 488.154,463	4.562	75	472.907,169 488.154,463	76	472.910,791 488.149,634	6.036
76	472.910,791 488.149,634	77	472.914,714 488.148,276	4.152	77	472.914,714 488.148,276	78	472.918,789 488.148,577	4.086	78	472.918,789 488.148,577	79	472.922,561 488.150,841	4.4
79	472.922,561 488.150,841	80	472.926,032 488.154,915	5.352	80	472.926,032 488.154,915	81	472.926,786 488.158,99	4.144	81	472.926,786 488.158,99	82	472.926,485 488.161,253	2.284
82	472.926,485 488.161,253	83	472.922,712 488.164,271	4.831	83	472.922,712 488.164,271	84	472.919,694 488.165,479	3.251	84	472.919,694 488.165,479	85	472.918,107 488.169,288	4.127
85	472.918,107 488.169,288	86	472.923,014 488.170,609	5.082	86	472.923,014 488.170,609	87	472.927,39 488.170,911	4.387	87	472.927,39 488.170,911	88	472.934,332 488.169,855	7.022
88	472.934,332 488.169,855	89	472.937,802 488.169,704	3.474	89	472.937,802 488.169,704	90	472.942,028 488.173,024	5.374	90	472.942,028 488.173,024	91	472.943,084 488.174,835	2.096
91	472.943,084 488.174,835	92	472.941,424 488.178,909	4.4	92	472.941,424 488.178,909	93	472.937,652 488.180,72	4.185	93	472.937,652 488.180,72	94	472.930,243 488.182,681	7.664
94	472.930,243 488.182,681	95	472.931,163 488.188,567	5.957	95	472.931,163 488.188,567	96	472.933,577 488.194,301	6.222	96	472.933,577 488.194,301	97	472.940,368 488.202,148	10.377
97	472.940,368 488.202,148	98	472.944,744 488.209,542	8.592	98	472.944,744 488.209,542	99	472.949,573 488.219,653	11.205	99	472.949,573 488.219,653	100	472.957,269 488.228,556	11.769
100	472.957,269 488.228,556	101	472.960,891 488.230,367	4.049	101	472.960,891 488.230,367	102	472.967,38 488.230,971	6.517	102	472.967,38 488.230,971	103	472.976,283 488.230,669	8.908
103	472.976,283 488.230,669	104	472.983,224 488.233,083	7.35	104	472.983,224 488.233,083	105	472.989,412 488.238,214	8.038	105	472.989,412 488.238,214	106	472.994,542 488.245,156	8.632
106	472.994,542 488.245,156	107	472.997,409 488.253,455	8.781	107	472.997,409 488.253,455	108	472.998,918 488.274,431	21.03	108	472.998,918 488.274,431	109	472.999,975 488.284,24	9.865
109	472.999,975 488.284,24	110	473.003,144 488.292,087	8.463	110	473.003,144 488.292,087	111	473.006,464 488.297,217	6.111	111	473.006,464 488.297,217	112	473.008,576 488.308,988	11.959
112	473.008,576 488.308,988	113	473.008,576 488.314,314	5.326	113	473.008,576 488.314,314	114	473.001,031 488.316,533	7.865	114	473.001,031 488.316,533	115	472.993,939 488.315,024	7.251

Punct început	X / Y	Punct sfârșit	X / Y	Lungime segment	Punct început	X / Y	Punct sfârșit	X / Y	Lungime segment	Punct început	X / Y	Punct sfârșit	X / Y	Lungime segment
115	472.993,939 488.315,024	116	472.969,643 488.309,139	24.998	116	472.969,643 488.309,139	117	472.962,005 488.307,129	7.898	117	472.962,005 488.307,129	118	472.957,228 488.309,658	5.405
118	472.957,228 488.309,658	119	472.956,062 488.312,157	2.758	119	472.956,062 488.312,157	120	472.955,911 488.316,08	3.926	120	472.955,911 488.316,08	121	472.957,42 488.321,513	5.638
121	472.957,42 488.321,513	122	472.959,231 488.324,682	3.65	122	472.959,231 488.324,682	123	472.965,116 488.328,605	7.073	123	472.965,116 488.328,605	124	472.969,492 488.331,322	5.151
124	472.969,492 488.331,322	125	472.972,661 488.334,491	4.482	125	472.972,661 488.334,491	126	472.976,585 488.335,547	4.063	126	472.976,585 488.335,547	127	472.980,858 488.337,962	4.909
127	472.980,858 488.337,962	128	472.982,168 488.342,941	5.149	128	472.982,168 488.342,941	129	472.979,904 488.347,317	4.927	129	472.979,904 488.347,317	130	472.976,585 488.350,788	4.803
130	472.976,585 488.350,788	131	472.972,359 488.351,241	4.249	131	472.972,359 488.351,241	132	472.969,643 488.349,128	3.441	132	472.969,643 488.349,128	133	472.966,625 488.346,865	3.773
133	472.966,625 488.346,865	134	472.961,823 488.347,765	4.886	134	472.961,823 488.347,765	135	472.957,269 488.354,108	7.808	135	472.957,269 488.354,108	136	472.954,704 488.363,313	9.556
136	472.954,704 488.363,313	137	472.954,553 488.375,989	12.677	137	472.954,553 488.375,989	138	472.955,458 488.388,967	13.009	138	472.955,458 488.388,967	139	472.956,816 488.420,506	31.568
139	472.956,816 488.420,506	140	472.953,798 488.444,198	23.883	140	472.953,798 488.444,198	141	472.951,836 488.457,477	13.424	141	472.951,836 488.457,477	142	472.951,082 488.481,772	24.307
142	472.951,082 488.481,772	143	472.953,647 488.486,601	5.468	143	472.953,647 488.486,601	144	472.957,42 488.495,505	9.67	144	472.957,42 488.495,505	145	472.958,325 488.506,37	10.903
145	472.958,325 488.506,37	146	472.957,269 488.513,462	7.171	146	472.957,269 488.513,462	147	472.953,496 488.514,066	3.821	147	472.953,496 488.514,066	148	472.949,12 488.513,613	4.4
148	472.949,12 488.513,613	149	472.941,273 488.511,199	8.21	149	472.941,273 488.511,199	150	472.936,142 488.511,35	5.133	150	472.936,142 488.511,35	151	472.929,201 488.514,217	7.51
151	472.929,201 488.514,217	152	472.913,96 488.517,989	15.701	152	472.913,96 488.517,989	153	472.902,491 488.524,478	13.177	153	472.902,491 488.524,478	154	472.896,757 488.527,345	6.411
154	472.896,757 488.527,345	155	472.885,59 488.527,798	11.176	155	472.885,59 488.527,798	156	472.881,515 488.526,138	4.4	156	472.881,515 488.526,138	157	472.880,459 488.523,271	3.056
157	472.880,459 488.523,271	158	472.876,536 488.520,706	4.688	158	472.876,536 488.520,706	159	472.871,707 488.519,8	4.913	159	472.871,707 488.519,8	160	472.861,898 488.522,516	10.178
160	472.861,898 488.522,516	161	472.856,616 488.524,327	5.584	161	472.856,616 488.524,327	162	472.850,278 488.522,667	6.552	162	472.850,278 488.522,667	163	472.845,299 488.520,404	5.47
163	472.845,299 488.520,404	164	472.840,168 488.520,404	5.131	164	472.840,168 488.520,404	165	472.833,226 488.521,762	7.073	165	472.833,226 488.521,762	166	472.828,548 488.521,158	4.717
166	472.828,548 488.521,158	167	472.821,758 488.516,782	8.079	167	472.821,758 488.516,782	168	472.813,307 488.514,217	8.831	168	472.813,307 488.514,217	169	472.806,667 488.510,897	7.424
169	472.806,667 488.510,897	170	472.800,48 488.510,897	6.187	170	472.800,48 488.510,897	171	472.793,539 488.513,764	7.51	171	472.793,539 488.513,764	172	472.788,861 488.515,122	4.871
172	472.788,861 488.515,122	173	472.785,239 488.513,613	3.923	173	472.785,239 488.513,613	174	472.783,73 488.508,633	5.203	174	472.783,73 488.508,633	175	472.781,617 488.503,654	5.409
175	472.781,617 488.503,654	176	472.777,996 488.501,088	4.438	176	472.777,996 488.501,088	177	472.774,827 488.497,466	4.812	177	472.774,827 488.497,466	178	472.772,714 488.493,845	4.193
178	472.772,714 488.493,845	179	472.770,752 488.487,507	6.635	179	472.770,752 488.487,507	180	472.768,79 488.485,092	3.111	180	472.768,79 488.485,092	181	472.763,9 488.482,829	5.389
181	472.763,9 488.482,829	182	472.756,6 488.480,112	7.789	182	472.756,6 488.480,112	183	472.749,894 488.479,433	6.74	183	472.749,894 488.479,433	184	472.742,849 488.477,821	7.228
184	472.742,849 488.477,821	185	472.733,257 488.474,765	10.067	185	472.733,257 488.474,765	186	472.707,792 488.465,428	27.123	186	472.707,792 488.465,428	187	472.692,174 488.458,213	17.205
187	472.692,174 488.458,213	188	472.674,773 488.449,3	19.551	188	472.674,773 488.449,3	189	472.657,796 488.436,313	21.375	189	472.657,796 488.436,313	190	472.648,629 488.426,721	13.268
190	472.648,629 488.426,721	191	472.645,912 488.420,694	6.611	191	472.645,912 488.420,694	192	472.643,875 488.394,805	25.969	192	472.643,875 488.394,805	193	472.643,875 488.375,112	19.693
193	472.643,875 488.375,112	194	472.645,997 488.347,355	27.838	194	472.645,997 488.347,355	195	472.647,865 488.338,188	9.356	195	472.647,865 488.338,188	196	472.648,629 488.330,888	7.34
196	472.648,629 488.330,888	197	472.647,101 488.326,134	4.993	197	472.647,101 488.326,134	198	472.642,857 488.321,466	6.309	198	472.642,857 488.321,466	199	472.639,461 488.321,211	3.405
199	472.639,461 488.321,211	200	472.634,453 488.325,71	6.732	200	472.634,453 488.325,71	201	472.625,286 488.331,652	10.925	201	472.625,286 488.331,652	202	472.617,562 488.332,585	7.781
202	472.617,562 488.332,585	203	472.610,941 488.331,227	6.759	203	472.610,941 488.331,227	204	472.604,999 488.328,002	6.761	204	472.604,999 488.328,002	205	472.599,991 488.323,842	6.51
205	472.599,991 488.323,842	206	472.596,51 488.319,004	5.96	206	472.596,51 488.319,004	207	472.595,577 488.312,892	6.183	207	472.595,577 488.312,892	208	472.595,662 488.307,12	5.773
208	472.595,662 488.307,12	209	472.598,463 488.297,868	9.667	209	472.598,463 488.297,868	210	472.602,198 488.290,908	7.899	210	472.602,198 488.290,908	211	472.608,224 488.280,128	12.35
211	472.608,224 488.280,128	212	472.609,158 488.275,289	4.928	212	472.609,158 488.275,289	213	472.607,121 488.270,96	4.784	213	472.607,121 488.270,96	214	472.602,367 488.269,432	4.993

Punct început	X / Y	Punct sfârșit	X / Y	Lungime segment	Punct început	X / Y	Punct sfârșit	X / Y	Lungime segment	Punct început	X / Y	Punct sfârșit	X / Y	Lungime segment
214	472.602,367 488.269,432	215	472.593,115 488.269,942	9.266	215	472.593,115 488.269,942	216	472.580,552 488.266,801	12.949	216	472.580,552 488.266,801	217	472.572,998 488.261,453	9.256
217	472.572,998 488.261,453	218	472.570,366 488.255,766	6.266	218	472.570,366 488.255,766	219	472.569,942 488.245,156	10.619	219	472.569,942 488.245,156	220	472.570,197 488.238,45	6.711
220	472.570,197 488.238,45	221	472.565,528 488.234,121	6.367	221	472.565,528 488.234,121	222	472.552,286 488.230,386	13.758	222	472.552,286 488.230,386	223	472.532,593 488.220,709	21.942
223	472.532,593 488.220,709	224	472.500,253 488.204,582	36.139	224	472.500,253 488.204,582	225	472.474,194 488.192,952	28.536	225	472.474,194 488.192,952	226	472.463,413 488.188,538	11.649
226	472.463,413 488.188,538	227	472.437,27 488.171,562	31.172	227	472.437,27 488.171,562	228	472.426,065 488.166,639	12.239	228	472.426,065 488.166,639	229	472.411,38 488.157,981	17.047
229	472.411,38 488.157,981	230	472.395,931 488.150,002	17.388	230	472.395,931 488.150,002	231	472.381,671 488.140,07	17.378	231	472.381,671 488.140,07	232	472.375,559 488.136,335	7.162
232	472.375,559 488.136,335	233	472.369,448 488.135,656	6.149	233	472.369,448 488.135,656	234	472.359,856 488.140,155	10.594	234	472.359,856 488.140,155	235	472.353,914 488.141,853	6.18
235	472.353,914 488.141,853	236	472.346,275 488.138,712	8.26	236	472.346,275 488.138,712	237	472.341,266 488.134,468	6.565	237	472.341,266 488.134,468	238	472.336,258 488.127,338	8.713
238	472.336,258 488.127,338	239	472.326,921 488.119,953	11.904	239	472.326,921 488.119,953	240	472.323,95 488.113,756	6.872	240	472.323,95 488.113,756	241	472.324,12 488.108,578	5.181
241	472.324,12 488.108,578	242	472.327,346 488.103,655	5.886	242	472.327,346 488.103,655	243	472.333,372 488.097,714	8.463	243	472.333,372 488.097,714	244	472.343,304 488.090,074	12.53
244	472.343,304 488.090,074	245	472.346,36 488.085,236	5.723	245	472.346,36 488.085,236	246	472.347,039 488.079,124	6.149	246	472.347,039 488.079,124	247	472.344,832 488.075,389	4.338
247	472.344,832 488.075,389	248	472.340,838 488.072,085	5.183	248	472.340,838 488.072,085	249	472.331,59 488.068,004	10.109	249	472.331,59 488.068,004	250	472.319,367 488.062,572	13.376
250	472.319,367 488.062,572	251	472.308,077 488.054,508	13.874	251	472.308,077 488.054,508	252	472.296,533 488.048,651	12.945	252	472.296,533 488.048,651	253	472.291,78 488.045,171	5.891
253	472.291,78 488.045,171	254	472.288,554 488.038,804	7.137	254	472.288,554 488.038,804	255	472.286,687 488.027,939	11.024	255	472.286,687 488.027,939	256	472.287,196 488.016,226	11.725
256	472.287,196 488.016,226	257	472.289,658 488.007,568	9.001	257	472.289,658 488.007,568	258	472.294,496 488.003,578	6.271	258	472.294,496 488.003,578	259	472.302,73 488.002,559	8.296
259	472.302,73 488.002,559	260	472.310,454 488.000,013	8.133	260	472.310,454 488.000,013	261	472.316,396 487.995,344	7.556	261	472.316,396 487.995,344	262	472.318,518 487.991,27	4.594
262	472.318,518 487.991,27	263	472.317,669 487.985,243	6.086	263	472.317,669 487.985,243	264	472.311,897 487.977,519	9.643	264	472.311,897 487.977,519	265	472.298,061 487.965,975	18.019
265	472.298,061 487.965,975	266	472.288,894 487.960,118	10.879	266	472.288,894 487.960,118	267	472.283,546 487.954,176	7.994	267	472.283,546 487.954,176	268	472.280,914 487.947,894	6.81
268	472.280,914 487.947,894	269	472.275,991 487.928,711	19.805	269	472.275,991 487.928,711	270	472.271,068 487.916,742	12.942	270	472.271,068 487.916,742	271	472.260,288 487.896,795	22.674
271	472.260,288 487.896,795	272	472.255,534 487.886,609	11.241	272	472.255,534 487.886,609	273	472.248,15 487.876,678	12.376	273	472.248,15 487.876,678	274	472.238,473 487.867,171	13.565
274	472.238,473 487.867,171	275	472.227,014 487.853,844	17.576	275	472.227,014 487.853,844	276	472.218,44 487.844,761	12.49	276	472.218,44 487.844,761	277	472.209,867 487.840,772	9.456
277	472.209,867 487.840,772	278	472.198,068 487.836,358	12.597	278	472.198,068 487.836,358	279	472.185,251 487.832,963	13.259	279	472.185,251 487.832,963	280	472.166,237 487.832,708	19.016
280	472.166,237 487.832,708	281	472.146,969 487.833,472	19.284	281	472.146,969 487.833,472	282	472.137,547 487.835,17	9.574	282	472.137,547 487.835,17	283	472.127,955 487.840,602	11.023
283	472.127,955 487.840,602	284	472.124,22 487.845,271	5.979	284	472.124,22 487.845,271	285	472.116,92 487.853,504	11.004	285	472.116,92 487.853,504	286	472.111,148 487.856,73	6.612
286	472.111,148 487.856,73	287	472.102,405 487.859,107	9.06	287	472.102,405 487.859,107	288	472.095,105 487.861,398	7.651	288	472.095,105 487.861,398	289	472.092,474 487.863,945	3.662
289	472.092,474 487.863,945	290	472.088,739 487.872,179	9.041	290	472.088,739 487.872,179	291	472.081,694 487.878,969	9.785	291	472.081,694 487.878,969	292	472.074,224 487.881,94	8.039
292	472.074,224 487.881,94	293	472.067,603 487.883,044	6.712	293	472.067,603 487.883,044	294	472.058,255 487.879,928	9.854	294	472.058,255 487.879,928	295	472.055,55 487.880,497	2.765
295	472.055,55 487.880,497	296	472.053,937 487.883,044	3.014	296	472.053,937 487.883,044	297	472.053,003 487.887,542	4.595	297	472.053,003 487.887,542	298	472.053,597 487.894,588	7.07
298	472.053,597 487.894,588	299	472.052,239 487.899,851	5.435	299	472.052,239 487.899,851	300	472.046,467 487.904,604	7.477	300	472.046,467 487.904,604	301	472.031,867 487.912,413	16.557
301	472.031,867 487.912,413	302	472.028,047 487.915,045	4.638	302	472.028,047 487.915,045	303	472.026,434 487.919,289	4.54	303	472.026,434 487.919,289	304	472.026,35 487.925,231	5.942
304	472.026,35 487.925,231	305	472.026,265 487.928,881	3.651	305	472.026,265 487.928,881	306	472.024,652 487.931,512	3.086	306	472.024,652 487.931,512	307	472.019,814 487.934,483	5.678
307	472.019,814 487.934,483	308	472.012,938 487.934,992	6.894	308	472.012,938 487.934,992	309	472.003,516 487.933,295	9.574	309	472.003,516 487.933,295	310	471.991,123 487.933,295	12.393
310	471.991,123 487.933,295	311	471.983,823 487.931,003	7.651	311	471.983,823 487.931,003	312	471.973,467 487.923,109	13.022	312	471.973,467 487.923,109	313	471.965,488 487.913,432	12.542

Punct început	X / Y	Punct sfârșit	X / Y	Lungime segment	Punct început	X / Y	Punct sfârșit	X / Y	Lungime segment	Punct început	X / Y	Punct sfârșit	X / Y	Lungime segment
313	471.965,488 487.913,432	314	471.956,66 487.909,612	9.619	314	471.956,66 487.909,612	315	471.950,464 487.906,472	6.947	315	471.950,464 487.906,472	316	471.944,522 487.905,877	5.971
316	471.944,522 487.905,877	317	471.942,485 487.907,83	2.822	317	471.942,485 487.907,83	318	471.943,334 487.912,753	4.996	318	471.943,334 487.912,753	319	471.946,135 487.917,676	5.664
319	471.946,135 487.917,676	320	471.952,586 487.923,873	8.945	320	471.952,586 487.923,873	321	471.958,273 487.931,003	9.121	321	471.958,273 487.931,003	322	471.964,045 487.936,52	7.985
322	471.964,045 487.936,52	323	471.969,987 487.942,547	8.463	323	471.969,987 487.942,547	324	471.975,165 487.947,979	7.505	324	471.975,165 487.947,979	325	471.983,568 487.953,582	10.1
325	471.983,568 487.953,582	326	471.995,282 487.963,343	15.248	326	471.995,282 487.963,343	327	472.003,007 487.970,474	10.512	327	472.003,007 487.970,474	328	472.016,758 487.982,782	18.455
328	472.016,758 487.982,782	329	472.028,302 487.994,071	16.147	329	472.028,302 487.994,071	330	472.044,684 488.006,464	20.542	330	472.044,684 488.006,464	331	472.058,52 488.017,499	17.698
331	472.058,52 488.017,499	332	472.065,905 488.024,629	10.265	332	472.065,905 488.024,629	333	472.066,499 488.029,298	4.706	333	472.066,499 488.029,298	334	472.065,311 488.035,324	6.143
334	472.065,311 488.035,324	335	472.063,274 488.043,643	8.564	335	472.063,274 488.043,643	336	472.063,444 488.054,847	11.206	336	472.063,444 488.054,847	337	472.066,075 488.061,893	7.521
337	472.066,075 488.061,893	338	472.072,441 488.067,41	8.424	338	472.072,441 488.067,41	339	472.083,391 488.072,673	12.149	339	472.083,391 488.072,673	340	472.090,776 488.074,371	7.578
340	472.090,776 488.074,371	341	472.094,766 488.073,437	4.097	341	472.094,766 488.073,437	342	472.102,999 488.066,731	10.619	342	472.102,999 488.066,731	343	472.107,158 488.057,564	10.067
343	472.107,158 488.057,564	344	472.114,034 488.050,179	10.09	344	472.114,034 488.050,179	345	472.123,032 488.045,595	10.098	345	472.123,032 488.045,595	346	472.132,029 488.044,661	9.046
346	472.132,029 488.044,661	347	472.139,244 488.045,51	7.265	347	472.139,244 488.045,51	348	472.143,743 488.049,415	5.957	348	472.143,743 488.049,415	349	472.144,507 488.054,423	5.066
349	472.144,507 488.054,423	350	472.143,913 488.060,535	6.14	350	472.143,913 488.060,535	351	472.140,942 488.073,097	12.909	351	472.140,942 488.073,097	352	472.136,443 488.079,633	7.935
352	472.136,443 488.079,633	353	472.130,332 488.085,66	8.583	353	472.130,332 488.085,66	354	472.127,361 488.092,196	7.18	354	472.127,361 488.092,196	355	472.127,53 488.096,78	4.587
355	472.127,53 488.096,78	356	472.131,096 488.101,703	6.079	356	472.131,096 488.101,703	357	472.134,661 488.109,003	8.124	357	472.134,661 488.109,003	358	472.134,151 488.113,417	4.443
358	472.134,151 488.113,417	359	472.132,624 488.116,812	3.723	359	472.132,624 488.116,812	360	472.129,483 488.119,104	3.888	360	472.129,483 488.119,104	361	472.122,692 488.120,038	6.855
361	472.122,692 488.120,038	362	472.118,703 488.119,274	4.062	362	472.118,703 488.119,274	363	472.111,912 488.116,133	7.482	363	472.111,912 488.116,133	364	472.107,922 488.115,369	4.062
364	472.107,922 488.115,369	365	472.102,575 488.115,878	5.372	365	472.102,575 488.115,878	366	472.096,294 488.119,359	7.181	366	472.096,294 488.119,359	367	472.089,758 488.121,735	6.955
367	472.089,758 488.121,735	368	472.073,375 488.123,178	16.446	368	472.073,375 488.123,178	369	472.065,226 488.121,99	8.235	369	472.065,226 488.121,99	370	472.057,841 488.117,152	8.829
370	472.057,841 488.117,152	371	472.052,409 488.116,218	5.512	371	472.052,409 488.116,218	372	472.045,703 488.117,406	6.81	372	472.045,703 488.117,406	373	472.035,857 488.123,009	11.329
373	472.035,857 488.123,009	374	472.032,037 488.127,762	6.098	374	472.032,037 488.127,762	375	472.031,273 488.132,685	4.982	375	472.031,273 488.132,685	376	472.031,952 488.143,126	10.463
376	472.031,952 488.143,126	377	472.033,31 488.150,935	7.927	377	472.033,31 488.150,935	378	472.031,103 488.157,471	6.899	378	472.031,103 488.157,471	379	472.026,689 488.161,291	5.837
379	472.026,689 488.161,291	380	472.019,474 488.162,649	7.342	380	472.019,474 488.162,649	381	472.013,957 488.161,631	5.611	381	472.013,957 488.161,631	382	472.005,553 488.157,641	9.302
382	472.005,553 488.157,641	383	471.999,102 488.152,293	8.379	383	471.999,102 488.152,293	384	471.993,585 488.144,909	9.218	384	471.993,585 488.144,909	385	471.987,643 488.134,638	11.866
385	471.987,643 488.134,638	386	471.984,417 488.127,423	7.903	386	471.984,417 488.127,423	387	471.980,003 488.125,64	4.76	387	471.980,003 488.125,64	388	471.975,505 488.126,064	4.519
388	471.975,505 488.126,064	389	471.967,962 488.129,836	8.433	389	471.967,962 488.129,836	390	471.959,716 488.128,187	8.409	390	471.959,716 488.128,187	391	471.955,812 488.124,452	5.403
391	471.955,812 488.124,452	392	471.953,774 488.117,237	7.497	392	471.953,774 488.117,237	393	471.948,427 488.104,08	14.202	393	471.948,427 488.104,08	394	471.943,334 488.094,997	10.413
394	471.943,334 488.094,997	395	471.939,479 488.094,098	3.959	395	471.939,479 488.094,098	396	471.938,241 488.096,78	2.954	396	471.938,241 488.096,78	397	471.937,647 488.105,862	9.102
397	471.937,647 488.105,862	398	471.935,949 488.116,133	10.41	398	471.935,949 488.116,133	399	471.933,148 488.128,187	12.375	399	471.933,148 488.128,187	400	471.932,808 488.143,381	15.198
400	471.932,808 488.143,381	401	471.933,063 488.165,45	22.071	401	471.933,063 488.165,45	402	471.932,384 488.179,626	14.192	402	471.932,384 488.179,626	403	471.931,28 488.189,218	9.655
403	471.931,28 488.189,218	404	471.930,771 488.194,65	5.456	404	471.930,771 488.194,65	405	471.931,705 488.197,876	3.358	405	471.931,705 488.197,876	406	471.931,79 488.204,412	6.537
406	471.931,79 488.204,412	407	471.931,535 488.211,202	6.795	407	471.931,535 488.211,202	408	471.928,734 488.214,683	4.467	408	471.928,734 488.214,683	409	471.924,914 488.217,738	4.892
409	471.924,914 488.217,738	410	471.921,943 488.218,757	3.141	410	471.921,943 488.218,757	411	471.918,124 488.218,163	3.866	411	471.918,124 488.218,163	412	471.914,474 488.215,192	4.706

Punct început	X / Y	Punct sfârșit	X / Y	Lungime segment	Punct început	X / Y	Punct sfârșit	X / Y	Lungime segment	Punct început	X / Y	Punct sfârșit	X / Y	Lungime segment
412	471.914,474 488.215,192	413	471.910,908 488.209,929	6.357	413	471.910,908 488.209,929	414	471.909,38 488.198,385	11.645	414	471.909,38 488.198,385	415	471.907,174 488.173,854	24.63
415	471.907,174 488.173,854	416	471.905,561 488.154,246	19.674	416	471.905,561 488.154,246	417	471.903,439 488.149,917	4.821	417	471.903,439 488.149,917	418	471.899,958 488.124,027	26.122
418	471.899,958 488.124,027	419	471.900,553 488.118,255	5.803	419	471.900,553 488.118,255	420	471.903,778 488.113,587	5.675	420	471.903,778 488.113,587	421	471.911,757 488.105,013	11.712
421	471.911,757 488.105,013	422	471.913,71 488.100,854	4.595	422	471.913,71 488.100,854	423	471.913,625 488.097,374	3.481	423	471.913,625 488.097,374	424	471.911,248 488.093,894	4.214
424	471.911,248 488.093,894	425	471.905,306 488.087,273	8.896	425	471.905,306 488.087,273	426	471.901,317 488.079,888	8.394	426	471.901,317 488.079,888	427	471.900,638 488.071,909	8.008
427	471.900,638 488.071,909	428	471.900,128 488.066,307	5.625	428	471.900,128 488.066,307	429	471.896,139 488.055,442	11.574	429	471.896,139 488.055,442	430	471.894,186 488.046,02	9.622
430	471.894,186 488.046,02	431	471.891,725 488.039,144	7.303	431	471.891,725 488.039,144	432	471.886,038 488.030,995	9.937	432	471.886,038 488.030,995	433	471.881,369 488.028,449	5.318
433	471.881,369 488.028,449	434	471.875,342 488.028,024	6.042	434	471.875,342 488.028,024	435	471.865,326 488.030,316	10.275	435	471.865,326 488.030,316	436	471.858,96 488.033,542	7.137
436	471.858,96 488.033,542	437	471.856,498 488.038,889	5.887	437	471.856,498 488.038,889	438	471.852,339 488.060,11	21.625	438	471.852,339 488.060,11	439	471.851,151 488.073,267	13.21
439	471.851,151 488.073,267	440	471.849,27 488.076,192	3.477	440	471.849,27 488.076,192	441	471.846,652 488.078,275	3.346	441	471.846,652 488.078,275	442	471.841,304 488.077,936	5.358
442	471.841,304 488.077,936	443	471.836,72 488.075,559	5.163	443	471.836,72 488.075,559	444	471.828,402 488.072,673	8.805	444	471.828,402 488.072,673	445	471.820,847 488.070,721	7.803
445	471.820,847 488.070,721	446	471.816,348 488.068,344	5.088	446	471.816,348 488.068,344	447	471.813,208 488.064,1	5.28	447	471.813,208 488.064,1	448	471.813,038 488.060,535	3.569
448	471.813,038 488.060,535	449	471.813,293 488.053,489	7.05	449	471.813,293 488.053,489	450	471.815,33 488.047,717	6.121	450	471.815,33 488.047,717	451	471.821,017 488.038,21	11.078
451	471.821,017 488.038,21	452	471.834,768 488.019,112	23.534	452	471.834,768 488.019,112	453	471.838,843 488.009,18	10.735	453	471.838,843 488.009,18	454	471.838,588 488.005,191	3.998
454	471.838,588 488.005,191	455	471.836,805 487.999,758	5.717	455	471.836,805 487.999,758	456	471.832,222 487.994,071	7.304	456	471.832,222 487.994,071	457	471.830,948 487.990,082	4.188
457	471.830,948 487.990,082	458	471.831,458 487.981,423	8.673	458	471.831,458 487.981,423	459	471.830,354 487.976,755	4.797	459	471.830,354 487.976,755	460	471.822,121 487.970,389	10.408
460	471.822,121 487.970,389	461	471.819,574 487.966,908	4.312	461	471.819,574 487.966,908	462	471.819,659 487.963,258	3.651	462	471.819,659 487.963,258	463	471.822,375 487.955,789	7.948
463	471.822,375 487.955,789	464	471.822,742 487.947,243	8.553	464	471.822,742 487.947,243	465	471.818,556 487.942,547	6.291	465	471.818,556 487.942,547	466	471.812,274 487.939,067	7.181
466	471.812,274 487.939,067	467	471.805,314 487.935,162	7.981	467	471.805,314 487.935,162	468	471.801,834 487.931,342	5.167	468	471.801,834 487.931,342	469	471.800,051 487.924,636	6.939
469	471.800,051 487.924,636	470	471.800,645 487.917,167	7.493	470	471.800,645 487.917,167	471	471.802,258 487.910,8	6.567	471	471.802,258 487.910,8	472	471.800,511 487.905,242	5.827
472	471.800,511 487.905,242	473	471.789,016 487.904,859	11.501	473	471.789,016 487.904,859	474	471.782,056 487.904,095	7.002	474	471.782,056 487.904,095	475	471.775,689 487.902,397	6.589
475	471.775,689 487.902,397	476	471.771,445 487.898,153	6.002	476	471.771,445 487.898,153	477	471.765,928 487.887,712	11.809	477	471.765,928 487.887,712	478	471.764,145 487.880,497	7.432
478	471.764,145 487.880,497	479	471.764,655 487.867,425	13.082	479	471.764,655 487.867,425	480	471.764,569 487.859,021	8.405	480	471.764,569 487.859,021	481	471.762,617 487.855,457	4.064
481	471.762,617 487.855,457	482	471.760,495 487.851,807	4.222	482	471.760,495 487.851,807	483	471.761,854 487.848,411	3.657	483	471.761,854 487.848,411	484	471.764,57 487.845,95	3.666
484	471.764,57 487.845,95	485	471.773,482 487.842,385	9.599	485	471.773,482 487.842,385	486	471.785,281 487.836,952	12.989	486	471.785,281 487.836,952	487	471.793,345 487.833,981	8.594
487	471.793,345 487.833,981	488	471.798,438 487.829,058	7.084	488	471.798,438 487.829,058	489	471.801,409 487.823,541	6.266	489	471.801,409 487.823,541	490	471.800,73 487.818,448	5.138
490	471.800,73 487.818,448	491	471.798,523 487.808,686	10.008	491	471.798,523 487.808,686	492	471.799,202 487.804,272	4.466	492	471.799,202 487.804,272	493	471.800,9 487.801,386	3.348
493	471.800,9 487.801,386	494	471.803,786 487.798,67	3.963	494	471.803,786 487.798,67	495	471.806,926 487.799,009	3.159	495	471.806,926 487.799,009	496	471.812,189 487.802,15	6.129
496	471.812,189 487.802,15	497	471.822,969 487.809,11	12.832	497	471.822,969 487.809,11	498	471.836,636 487.819,296	17.045	498	471.836,636 487.819,296	499	471.861,679 487.838,851	31.774
499	471.861,679 487.838,851	500	471.879,775 487.850,884	21.731	500	471.879,775 487.850,884	501	471.885,839 487.853,223	6.499	501	471.885,839 487.853,223	502	471.874,427 487.839,854	17.577
502	471.874,427 487.839,854	503	471.848,835 487.815,599	35.26	503	471.848,835 487.815,599	504	471.829,696 487.800,606	24.312	504	471.829,696 487.800,606	505	471.817,091 487.787,619	18.099
505	471.817,091 487.787,619	506	471.816,391 487.781,571	6.088	506	471.816,391 487.781,571	507	471.817,282 487.774,696	6.933	507	471.817,282 487.774,696	508	471.815,436 487.772,404	2.943
508	471.815,436 487.772,404	509	471.812,698 487.772,022	2.764	509	471.812,698 487.772,022	510	471.808,56 487.773,486	4.389	510	471.808,56 487.773,486	511	471.804,486 487.776,542	5.093

Punct început	X / Y	Punct sfârșit	X / Y	Lungime segment	Punct început	X / Y	Punct sfârșit	X / Y	Lungime segment	Punct început	X / Y	Punct sfârșit	X / Y	Lungime segment
511	471.804,486 487.776,542	512	471.798,566 487.786,346	11.453	512	471.798,566 487.786,346	513	471.792,772 487.790,866	7.348	513	471.792,772 487.790,866	514	471.789,653 487.795,577	5.65
514	471.789,653 487.795,577	515	471.785,005 487.808,055	13.315	515	471.785,005 487.808,055	516	471.782,088 487.812,221	5.086	516	471.782,088 487.812,221	517	471.778,013 487.814,371	4.607
517	471.778,013 487.814,371	518	471.773,939 487.814,371	4.074	518	471.773,939 487.814,371	519	471.770,657 487.812,787	3.645	519	471.770,657 487.812,787	520	471.749,379 487.803,506	23.213
520	471.749,379 487.803,506	521	471.741,344 487.798,526	9.454	521	471.741,344 487.798,526	522	471.740,325 487.795,81	2.901	522	471.740,325 487.795,81	523	471.741,117 487.791,849	4.04
523	471.741,117 487.791,849	524	471.742,928 487.788,001	4.253	524	471.742,928 487.788,001	525	471.746,55 487.782,455	6.624	525	471.746,55 487.782,455	526	471.746,55 487.779,173	3.282
526	471.746,55 487.779,173	527	471.744,399 487.776,57	3.376	527	471.744,399 487.776,57	528	471.741,117 487.774,986	3.645	528	471.741,117 487.774,986	529	471.734,1 487.774,533	7.032
529	471.734,1 487.774,533	530	471.730,478 487.773,062	3.909	530	471.730,478 487.773,062	531	471.725,359 487.773,062	5.119	531	471.725,359 487.773,062	532	471.723,009 487.775,099	3.11
532	471.723,009 487.775,099	533	471.720,972 487.782,455	7.633	533	471.720,972 487.782,455	534	471.720,858 487.790,944	8.489	534	471.720,858 487.790,944	535	471.720,066 487.794,792	3.929
535	471.720,066 487.794,792	536	471.718,368 487.796,716	2.566	536	471.718,368 487.796,716	537	471.711,238 487.799,206	7.552	537	471.711,238 487.799,206	538	471.708,635 487.798,413	2.721
538	471.708,635 487.798,413	539	471.705,919 487.796,829	3.145	539	471.705,919 487.796,829	540	471.704,68 487.793,018	4.007	540	471.704,68 487.793,018	541	471.702,467 487.783,361	9.908
541	471.702,467 487.783,361	542	471.702,266 487.776,319	7.045	542	471.702,266 487.776,319	543	471.702,266 487.765,252	11.066	543	471.702,266 487.765,252	544	471.700,455 487.757,808	7.662
544	471.700,455 487.757,808	545	471.694,425 487.754,245	7.004	545	471.694,425 487.754,245	546	471.687,176 487.761,027	9.928	546	471.687,176 487.761,027	547	471.679,53 487.762,637	7.813
547	471.679,53 487.762,637	548	471.672,689 487.762,637	6.841	548	471.672,689 487.762,637	549	471.663,232 487.762,637	9.457	549	471.663,232 487.762,637	550	471.652,367 487.763,039	10.873
550	471.652,367 487.763,039	551	471.650,154 487.761,832	2.521	551	471.650,154 487.761,832	552	471.648,745 487.759,015	3.149	552	471.648,745 487.759,015	553	471.647,538 487.754,991	4.201
553	471.647,538 487.754,991	554	471.647,538 487.749,76	5.231	554	471.647,538 487.749,76	555	471.648,745 487.744,126	5.762	555	471.648,745 487.744,126	556	471.649,751 487.741,711	2.616
556	471.649,751 487.741,711	557	471.654,782 487.738,492	5.972	557	471.654,782 487.738,492	558	471.659,208 487.735,876	5.142	558	471.659,208 487.735,876	559	471.659,812 487.734,066	1.909
559	471.659,812 487.734,066	560	471.656,19 487.733,261	3.71	560	471.656,19 487.733,261	561	471.650,556 487.734,267	5.723	561	471.650,556 487.734,267	562	471.640,094 487.737,084	10.835
562	471.640,094 487.737,084	563	471.632,247 487.740,102	8.407	563	471.632,247 487.740,102	564	471.625,406 487.744,729	8.259	564	471.625,406 487.744,729	565	471.624,198 487.747,949	3.438
565	471.624,198 487.747,949	566	471.626,009 487.751,57	4.049	566	471.626,009 487.751,57	567	471.628,424 487.756,198	5.22	567	471.628,424 487.756,198	568	471.628,021 487.760,423	4.244
568	471.628,021 487.760,423	569	471.624,198 487.764,045	5.266	569	471.624,198 487.764,045	570	471.616,955 487.766,661	7.701	570	471.616,955 487.766,661	571	471.605,486 487.767,868	11.532
571	471.605,486 487.767,868	572	471.600,054 487.766,46	5.612	572	471.600,054 487.766,46	573	471.594,018 487.766,057	6.049	573	471.594,018 487.766,057	574	471.588,826 487.767,199	5.315
574	471.588,826 487.767,199	575	471.583,689 487.768,479	5.294	575	471.583,689 487.768,479	576	471.572,02 487.773,71	12.789	576	471.572,02 487.773,71	577	471.564,776 487.773,911	7.246
577	471.564,776 487.773,911	578	471.557,935 487.769,284	8.259	578	471.557,935 487.769,284	579	471.553,71 487.768,881	4.244	579	471.553,71 487.768,881	580	471.547,921 487.771,033	6.176
580	471.547,921 487.771,033	581	471.583,091 487.656,382	119.924	581	471.583,091 487.656,382	582	471.591,254 487.593,345	63.563	582	471.591,254 487.593,345	583	471.593,834 487.499,871	93.51
583	471.593,834 487.499,871	584	471.592,473 487.444,854	55.033	584	471.592,473 487.444,854	585	471.596,7 487.444,448	4.246	585	471.596,7 487.444,448	586	471.623,32 487.439,562	27.064
586	471.623,32 487.439,562	587	471.645,638 487.437,911	22.379	587	471.645,638 487.437,911	588	471.670,16 487.440,172	24.626	588	471.670,16 487.440,172	589	471.676,552 487.440,59	6.405
589	471.676,552 487.440,59	590	471.706,615 487.442,558	30.127	590	471.706,615 487.442,558	591	471.728,339 487.441,771	21.738	591	471.728,339 487.441,771	592	471.779,934 487.438,997	51.67
592	471.779,934 487.438,997	593	471.810,06 487.434,923	30.4	593	471.810,06 487.434,923	594	471.823,982 487.432,525	14.128	594	471.823,982 487.432,525	595	471.871,125 487.424,407	47.836
595	471.871,125 487.424,407	596	471.904,733 487.421,502	33.733	596	471.904,733 487.421,502	597	471.984,828 487.410,793	80.808	597	471.984,828 487.410,793	598	472.027,401 487.408,874	42.616
598	472.027,401 487.408,874	599	472.068,334 487.409,164	40.935	599	472.068,334 487.409,164	600	472.109,373 487.408,626	41.042	600	472.109,373 487.408,626	601	472.125,707 487.409,866	16.381
601	472.125,707 487.409,866	602	472.158,304 487.417,064	33.382	602	472.158,304 487.417,064	603	472.189,031 487.425,276	31.805	603	472.189,031 487.425,276	604	472.214,23 487.435,063	27.033
604	472.214,23 487.435,063	605	472.246,58 487.444,216	33.62	605	472.246,58 487.444,216	606	472.266,949 487.453,01	22.186	606	472.266,949 487.453,01	607	472.295,632 487.458,84	29.269
607	472.295,632 487.458,84	608	472.332,948 487.466,055	38.008	608	472.332,948 487.466,055	609	472.371,782 487.478,394	40.747	609	472.371,782 487.478,394	610	472.404,026 487.491,119	34.664

Punct început	X / Y	Punct sfârșit	X / Y	Lungime segment	Punct început	X / Y	Punct sfârșit	X / Y	Lungime segment	Punct început	X / Y	Punct sfârșit	X / Y	Lungime segment
610	472.404,026 487.491,119	611	472.431,997 487.505,592	31.494	611	472.431,997 487.505,592	612	472.458,637 487.523,538	32.121	612	472.458,637 487.523,538	613	472.492,519 487.547,495	41.495
613	472.492,519 487.547,495	614	472.518,52 487.569,041	33.768	614	472.518,52 487.569,041	615	472.549,558 487.594,737	40.294	615	472.549,558 487.594,737	616	472.566,15 487.602,253	18.215
616	472.566,15 487.602,253	617	472.586,232 487.606,421	20.51	617	472.586,232 487.606,421	618	472.627,882 487.611,266	41.932	618	472.627,882 487.611,266	619	472.678,739 487.611,266	50.856
619	472.678,739 487.611,266	620	472.711,198 487.611,266	32.459	620	472.711,198 487.611,266	621	472.727,868 487.612,253	16.699	621	472.727,868 487.612,253	622	472.749,461 487.614,846	21.748
622	472.749,461 487.614,846	623	472.781,767 487.610,994	32.535	623	472.781,767 487.610,994	624	472.803,574 487.611,476	21.813	624	472.803,574 487.611,476	625	472.813,016 487.613,108	9.582
625	472.813,016 487.613,108	626	472.841,642 487.623,033	30.297	626	472.841,642 487.623,033	627	472.864,317 487.632,881	24.721	627	472.864,317 487.632,881	628	472.901,188 487.648,894	40.198
628	472.901,188 487.648,894	629	472.929,55 487.663,695	31.992	629	472.929,55 487.663,695	630	472.970,574 487.681,519	44.728	630	472.970,574 487.681,519	631	472.993,394 487.687,113	23.497
631	472.993,394 487.687,113	632	473.010,514 487.689,237	17.251	632	473.010,514 487.689,237	633	473.026,458 487.692,911	16.362	633	473.026,458 487.692,911	634	473.051,282 487.697,389	25.224
634	473.051,282 487.697,389	635	473.066,588 487.701,754	15.916	635	473.066,588 487.701,754	636	473.089,206 487.709,702	23.974	636	473.089,206 487.709,702	637	473.111,386 487.715,69	22.974
637	473.111,386 487.715,69	638	473.138,731 487.716,585	27.36	638	473.138,731 487.716,585	639	473.169,79 487.717,39	31.07	639	473.169,79 487.717,39	640	473.182,225 487.720,06	12.718
640	473.182,225 487.720,06	641	473.199,276 487.726,792	18.332	641	473.199,276 487.726,792	642	473.209,077 487.732,444	11.313	642	473.209,077 487.732,444	643	473.217,42 487.738,935	10.571
643	473.217,42 487.738,935	644	473.235,04 487.760,294	27.688	644	473.235,04 487.760,294	645	473.253,313 487.768,036	19.846	645	473.253,313 487.768,036	646	473.278,206 487.771,63	25.152
646	473.278,206 487.771,63	647	473.321,542 487.778,206	43.831	647	473.321,542 487.778,206	648	473.330,528 487.781,076	9.434	648	473.330,528 487.781,076	649	473.337,049 487.785,287	7.763
649	473.337,049 487.785,287	650	473.359,047 487.800,437	26.71	650	473.359,047 487.800,437	651	473.387,243 487.827,026	38.756	651	473.387,243 487.827,026	652	473.420,074 487.863,722	49.239
652	473.420,074 487.863,722	653	473.449,883 487.887,872	38.364	653	473.449,883 487.887,872	654	473.488,021 487.913,377	45.88	654	473.488,021 487.913,377	655	473.451,227 487.906,025	37.521
655	473.451,227 487.906,025	656	473.422,253 487.903,912	29.05	656	473.422,253 487.903,912	657	473.405,956 487.904,063	16.298	657	473.405,956 487.904,063	658	473.385,282 487.906,78	20.851
658	473.385,282 487.906,78	659	473.350,574 487.910,854	34.946	659	473.350,574 487.910,854	660	473.334,578 487.909,798	16.031	660	473.334,578 487.909,798	661	473.325,524 487.908,741	9.116
661	473.325,524 487.908,741	662	473.319,111 487.908,691	6.414	662	473.319,111 487.908,691	663	473.307,843 487.911,508	11.614	663	473.307,843 487.911,508	664	473.290,54 487.909,898	17.378
664	473.290,54 487.909,898	665	473.261,767 487.909,295	28.779	665	473.261,767 487.909,295	666	473.241,446 487.910,1	20.338	666	473.241,446 487.910,1	667	473.220,319 487.914,325	21.545
667	473.220,319 487.914,325	668	473.207,241 487.915,331	13.117	668	473.207,241 487.915,331	669	473.187,322 487.916,739	19.969	669	473.187,322 487.916,739	670	473.181,486 487.917,946	5.959
670	473.181,486 487.917,946	671	473.174,847 487.920,361	7.065	671	473.174,847 487.920,361	1	473.164,988 487.930,22	13.943					

** Lungimile segmentelor sunt determinate în planul de proiecție Stereo 70 și sunt rotunjite la 1 milimetru.

*** Distanța dintre puncte este formată din segmente cumulate ce sunt mai mici decât valoarea 1 milimetru.

**DATE DESPRE IMOBILUL NR. 1866**

Oficiul de Cadastru și Publicitate Imobiliară SIBIU
Biroul de Cadastru și Publicitate Imobiliară Agnita

A. Partea I. Descrierea imobilului

TEREN Extravilan

Adresa: Jud. Sibiu

Nr. Crt	Nr cadastral Nr. topografic	Suprafața* (mp)	Observații / Referințe
A1		35.916	Sector cadastral:14 Teren neimprejmit;

B. Partea II. Proprietari și acte

Inscrieri privitoare la dreptul de proprietate și alte drepturi reale		Referințe
/		
Act Normativ nr. 1705, din 21/12/2006 emis de GUVERNUL ROMANIEI (hotarare);		
B1	Intabulare, drept de PROPRIETATE, dobandit prin Lege, cota actuala 1/1 1) STATUL ROMAN prin Ministerul Mediului, Apelor si Padurilor, CIF:999999999999	A1
Act Normativ nr. 46, din 19/03/2008 emis de PARLAMENTUL ROMANIEI (lege);		
B2	Intabulare, drept de ADMINISTRARE, dobandit prin Lege, cota actuala 1/1 1) REGIA NATIONALA A PADURILOR-ROMSILVA RA DIRECTIA SILVICA SIBIU, CIF:2469241	A1

C. Partea III. SARCINI .

Inscrieri privind dezmembramintele dreptului de proprietate, drepturi reale de garanție și sarcini	Referințe
NU SUNT	

Anexa Nr. 1 La Partea I

Teren

Nr cadastral	Suprafața (mp)*	Observații / Referințe
	35.916	

* Suprafața este determinată în planul de proiecție Stereo 70.

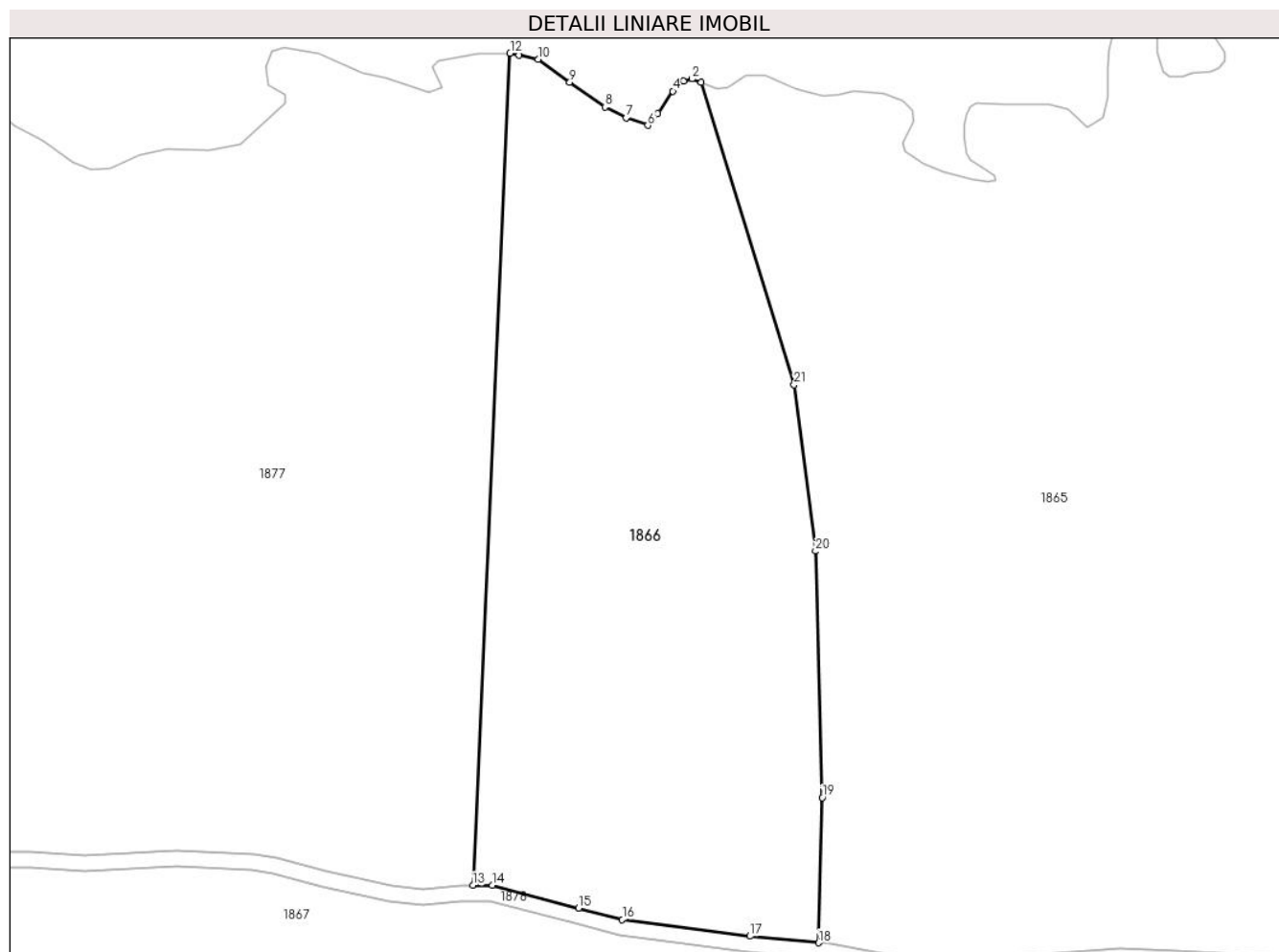

Date referitoare la teren

Crt	Categorie folosință	Intravilan	Suprafața (mp)	Tarla	Parcelă	Nr. topo	Observații / Referințe
1	padure	NU	35.916	7	229/1/6	-	

Lungime Segmente

1) Valorile lungimilor segmentelor sunt obținute din proiecție în plan.

Punct început	X / Y	Punct sfârșit	X / Y	Lungime segment (** (m)
1	471.547,921 487.771,033	2	471.544,437 487.772,388	3.739
3	471.541,146 487.771,614	4	471.537,08 487.767,742	5.614
5	471.531,273 487.759,224	6	471.527,595 487.754,772	5.775
7	471.519,464 487.757,676	8	471.511,334 487.761,741	9.09
9	471.497,976 487.771,033	10	471.485,974 487.779,744	14.83

Punct început	X / Y	Punct sfârșit	X / Y	Lungime segment (** (m)
2	471.544,437 487.772,388	3	471.541,146 487.771,614	3.381
4	471.537,08 487.767,742	5	471.531,273 487.759,224	10.309
6	471.527,595 487.754,772	7	471.519,464 487.757,676	8.633
8	471.511,334 487.761,741	9	471.497,976 487.771,033	16.271
10	471.485,974 487.779,744	11	471.478,812 487.781,293	7.328

Punct început	X / Y	Punct sfârșit	X / Y	Lungime segment (** (m)
11	471.478,812 487.781,293	12	471.475,343 487.782,1	3.562
13	471.461,288 487.466,62	14	471.468,582 487.466,62	7.294
15	471.501,304 487.457,926	16	471.517,935 487.453,675	17.166
17	471.566,341 487.447,365	18	471.592,473 487.444,854	26.253
19	471.593,834 487.499,871	20	471.591,254 487.593,345	93.51
21	471.583,091 487.656,382	1	471.547,921 487.771,033	119.924

Punct început	X / Y	Punct sfârșit	X / Y	Lungime segment (** (m)
12	471.475,343 487.782,1	13	471.461,288 487.466,62	315.793
14	471.468,582 487.466,62	15	471.501,304 487.457,926	33.857
16	471.517,935 487.453,675	17	471.566,341 487.447,365	48.815
18	471.592,473 487.444,854	19	471.593,834 487.499,871	55.033
20	471.591,254 487.593,345	21	471.583,091 487.656,382	63.563

** Lungimile segmentelor sunt determinate în planul de proiecție Stereo 70 și sunt rotunjite la 1 milimetru.

*** Distanța dintre puncte este formată din segmente cumulate ce sunt mai mici decât valoarea 1 milimetru.

**DATE DESPRE IMOBILUL NR. 1867**

Oficiul de Cadastru și Publicitate Imobiliară SIBIU
Biroul de Cadastru și Publicitate Imobiliară Agnita

A. Partea I. Descrierea imobilului

TEREN Extravilan

Adresa: Jud. Sibiu

Nr. Crt	Nr cadastral Nr. topografic	Suprafața* (mp)	Observații / Referințe
A1		332.274	Sector cadastral:14 Teren neimprejmut;

B. Partea II. Proprietari și acte

Inscrieri privitoare la dreptul de proprietate și alte drepturi reale		Referințe
/		
Act Normativ nr. 1705, din 21/12/2006 emis de GUVERNUL ROMANIEI (hotarare);		
B1	Intabulare, drept de PROPRIETATE, dobandit prin Lege, cota actuala 1/1 1) STATUL ROMAN prin Ministerul Mediului, Apelor si Padurilor, CIF:9999999999999	A1
Act Normativ nr. 46, din 19/03/2008 emis de PARLAMENTUL ROMANIEI (lege);		
B2	Intabulare, drept de ADMINISTRARE, dobandit prin Lege, cota actuala 1/1 1) REGIA NATIONALA A PADURILOR-ROMSILVA RA DIRECTIA SILVICA SIBIU, CIF:2469241	A1

C. Partea III. SARCINI .

Inscrieri privind dezmembramintele dreptului de proprietate, drepturi reale de garanție și sarcini	Referințe
NU SUNT	

Anexa Nr. 1 La Partea I

Teren

Nr cadastral	Suprafața (mp)*	Observații / Referințe
	332.274	

* Suprafața este determinată în planul de proiecție Stereo 70.

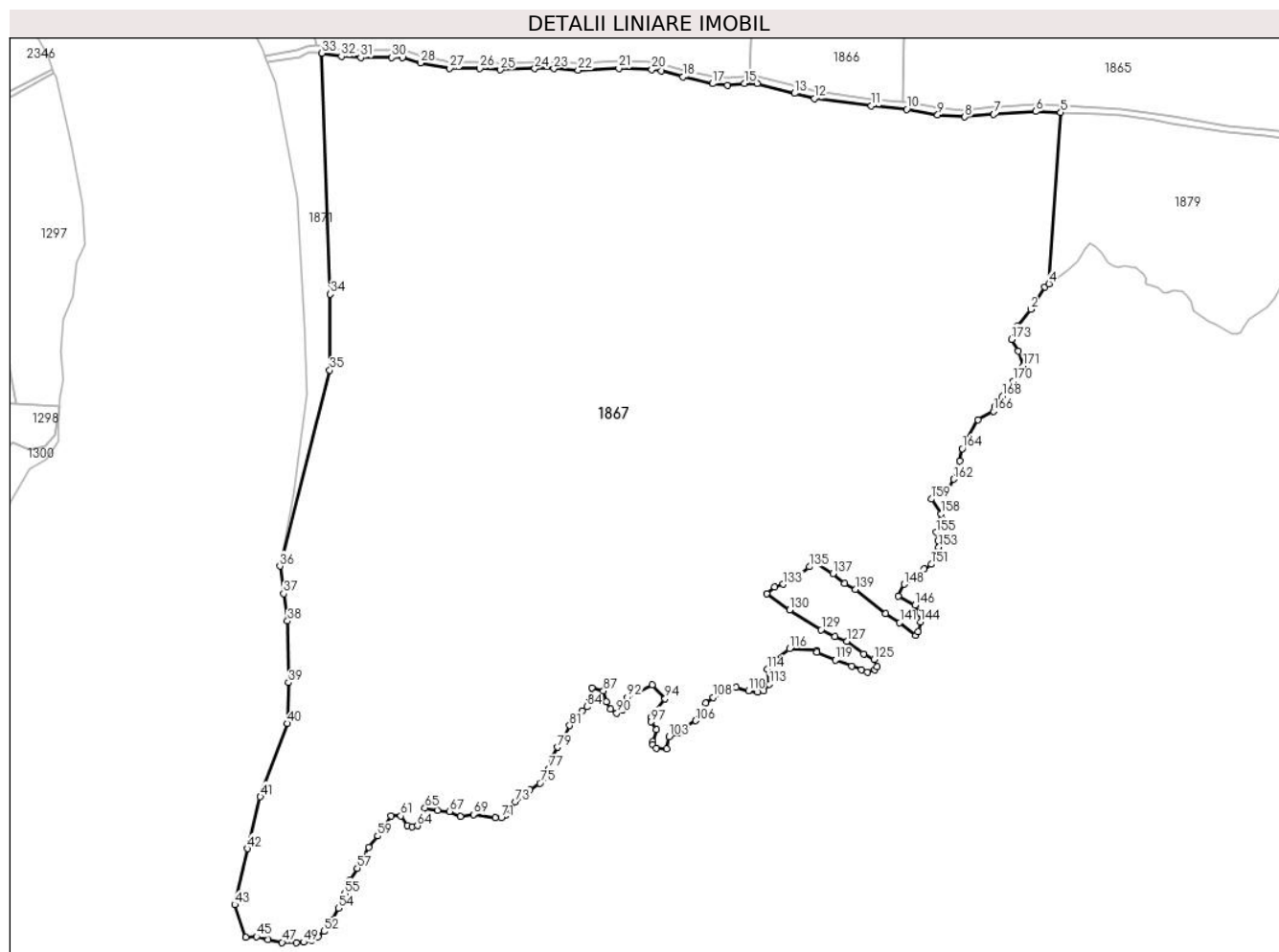

Date referitoare la teren

Crt	Categorie folosință	Intravilan	Suprafața (mp)	Tarla	Parcelă	Nr. topo	Observații / Referințe
1	padure	NU	332.274	7	229/5	-	

Lungime Segmente

1) Valorile lungimilor segmentelor sunt obținute din proiecție în plan.

Punct început	X / Y	Punct sfârșit	X / Y	Lungime segment	Punct început	X / Y	Punct sfârșit	X / Y	Lungime segment	Punct început	X / Y	Punct sfârșit	X / Y	Lungime segment
1	471.690,638 487.252,37	2	471.702,252 487.267,034	18.707	2	471.702,252 487.267,034	3	471.714,283 487.286,387	22.787	3	471.714,283 487.286,387	4	471.718,01 487.289,008	4.557
4	471.718,01 487.289,008	5	471.728,046 487.435,777	147.112	5	471.728,046 487.435,777	6	471.706,702 487.436,551	21.357	6	471.706,702 487.436,551	7	471.670,632 487.434,19	36.148
7	471.670,632 487.434,19	8	471.645,692 487.431,89	25.045	8	471.645,692 487.431,89	9	471.622,554 487.433,602	23.201	9	471.622,554 487.433,602	10	471.595,87 487.438,5	27.13
10	471.595,87 487.438,5	11	471.565,666 487.441,402	30.343	11	471.565,666 487.441,402	12	471.516,8 487.447,772	49.279	12	471.516,8 487.447,772	13	471.499,791 487.452,12	17.556
13	471.499,791 487.452,12	14	471.467,799 487.460,62	33.102	14	471.467,799 487.460,62	15	471.456,577 487.460,62	11.222	15	471.456,577 487.460,62	16	471.442,246 487.459,07	14.414
16	471.442,246 487.459,07	17	471.429,359 487.460,386	12.954	17	471.429,359 487.460,386	18	471.404,105 487.466,192	25.913	18	471.404,105 487.466,192	19	471.385,612 487.471,243	19.171

Punct început	X / Y	Punct sfârșit	X / Y	Lungime segment	Punct început	X / Y	Punct sfârșit	X / Y	Lungime segment	Punct început	X / Y	Punct sfârșit	X / Y	Lungime segment
19	471.385,612 487.471,243	20	471.377,374 487.472,563	8.344	20	471.377,374 487.472,563	21	471.349,03 487.473,753	28.369	21	471.349,03 487.473,753	22	471.314,02 487.472,044	35.051
22	471.314,02 487.472,044	23	471.293,4 487.473,281	20.658	23	471.293,4 487.473,281	24	471.276,938 487.473,281	16.462	24	471.276,938 487.473,281	25	471.247,564 487.472,285	29.391
25	471.247,564 487.472,285	26	471.229,829 487.473,445	17.773	26	471.229,829 487.473,445	27	471.204,114 487.473,445	25.715	27	471.204,114 487.473,445	28	471.178,894 487.478,197	25.664
28	471.178,894 487.478,197	29	471.163,734 487.482,913	15.877	29	471.163,734 487.482,913	30	471.154,497 487.482,913	9.237	30	471.154,497 487.482,913	31	471.127,742 487.482,913	26.755
31	471.127,742 487.482,913	32	471.111,093 487.483,771	16.671	32	471.111,093 487.483,771	33	471.094,487 487.486,548	16.836	33	471.094,487 487.486,548	34	471.101,698 487.280,15	206.523
34	471.101,698 487.280,15	35	471.101,256 487.214,995	65.157	35	471.101,256 487.214,995	36	471.058,418 487.047,103	173.27	36	471.058,418 487.047,103	37	471.061,656 487.023,537	23.787
37	471.061,656 487.023,537	38	471.064,894 486.999,972	23.787	38	471.064,894 486.999,972	39	471.065,819 486.947,296	52.684	39	471.065,819 486.947,296	40	471.064,894 486.912,178	35.13
40	471.064,894 486.912,178	41	471.041,769 486.849,336	66.962	41	471.041,769 486.849,336	42	471.030,669 486.804,978	45.726	42	471.030,669 486.804,978	43	471.019,568 486.756,922	49.321
43	471.019,568 486.756,922	44	471.029,212 486.728,822	29.708	44	471.029,212 486.728,822	45	471.038,427 486.729,513	9.241	45	471.038,427 486.729,513	46	471.048,162 486.726,898	10.08
46	471.048,162 486.726,898	47	471.060,358 486.724,611	12.408	47	471.060,358 486.724,611	48	471.072,445 486.724,284	12.091	48	471.072,445 486.724,284	49	471.078,761 486.724,72	6.331
49	471.078,761 486.724,72	50	471.085,621 486.726,571	7.105	50	471.085,621 486.726,571	51	471.091,283 486.729,511	6.38	51	471.091,283 486.729,511	52	471.096,183 486.734,085	6.703
52	471.096,183 486.734,085	53	471.103,806 486.743,885	12.415	53	471.103,806 486.743,885	54	471.108,706 486.753,903	11.152	54	471.108,706 486.753,903	55	471.113,932 486.766,534	13.67
55	471.113,932 486.766,534	56	471.118,832 486.778,076	12.539	56	471.118,832 486.778,076	57	471.124,822 486.788,203	11.765	57	471.124,822 486.788,203	58	471.134,622 486.806,279	20.562
58	471.134,622 486.806,279	59	471.142,353 486.815,862	12.312	59	471.142,353 486.815,862	60	471.153,815 486.832,958	20.583	60	471.153,815 486.832,958	61	471.162,09 486.832,958	8.275
61	471.162,09 486.832,958	62	471.167,725 486.824,682	10.012	62	471.167,725 486.824,682	63	471.171,645 486.823,593	4.069	63	471.171,645 486.823,593	64	471.176,292 486.824,492	4.734
64	471.176,292 486.824,492	65	471.182,826 486.839,737	16.586	65	471.182,826 486.839,737	66	471.193,532 486.837,749	10.889	66	471.193,532 486.837,749	67	471.203,985 486.836,878	10.49
67	471.203,985 486.836,878	68	471.213,37 486.832,482	10.363	68	471.213,37 486.832,482	69	471.224,495 486.834,293	11.271	69	471.224,495 486.834,293	70	471.242,968 486.831,542	18.677
70	471.242,968 486.831,542	71	471.248,195 486.831,542	5.227	71	471.248,195 486.831,542	72	471.252,333 486.834,155	4.894	72	471.252,333 486.834,155	73	471.260,246 486.844,963	13.395
73	471.260,246 486.844,963	74	471.272,804 486.855,389	16.322	74	471.272,804 486.855,389	75	471.281,407 486.861,052	10.299	75	471.281,407 486.861,052	76	471.285,871 486.866,387	6.957
76	471.285,871 486.866,387	77	471.289,138 486.873,356	7.697	77	471.289,138 486.873,356	78	471.291,969 486.882,503	9.575	78	471.291,969 486.882,503	79	471.296,543 486.891,868	10.422
79	471.296,543 486.891,868	80	471.301,661 486.899,381	9.091	80	471.301,661 486.899,381	81	471.306,887 486.910,379	12.177	81	471.306,887 486.910,379	82	471.311,283 486.920,112	10.679
82	471.311,283 486.920,112	83	471.317,45 486.922,902	6.769	83	471.317,45 486.922,902	84	471.321,588 486.926,495	5.48	84	471.321,588 486.926,495	85	471.324,528 486.931,395	5.714
85	471.324,528 486.931,395	86	471.326,084 486.942,807	11.517	86	471.326,084 486.942,807	87	471.335,804 486.940,085	10.094	87	471.335,804 486.940,085	88	471.338,575 486.930,851	9.641
88	471.338,575 486.930,851	89	471.341,95 486.924,644	7.065	89	471.341,95 486.924,644	90	471.347,375 486.921,204	6.423	90	471.347,375 486.921,204	91	471.352,513 486.923,773	5.744
91	471.352,513 486.923,773	92	471.356,395 486.934,674	11.572	92	471.356,395 486.934,674	93	471.377,858 486.945,531	24.052	93	471.377,858 486.945,531	94	471.388,783 486.933,357	16.358
94	471.388,783 486.933,357	95	471.377,596 486.919,506	17.805	95	471.377,596 486.919,506	96	471.376,578 486.917,13	2.584	96	471.376,578 486.917,13	97	471.376,578 486.913,537	3.593
97	471.376,578 486.913,537	98	471.381,247 486.906,775	8.218	98	471.381,247 486.906,775	99	471.377,998 486.896,811	10.48	99	471.377,998 486.896,811	100	471.378,211 486.893,828	2.991
100	471.378,211 486.893,828	101	471.381,524 486.891,212	4.221	101	471.381,524 486.891,212	102	471.390,01 486.890,468	8.518	102	471.390,01 486.890,468	103	471.392,171 486.900,965	10.718
103	471.392,171 486.900,965	104	471.399,989 486.903,846	8.332	104	471.399,989 486.903,846	105	471.407,067 486.909,617	9.133	105	471.407,067 486.909,617	106	471.415,016 486.914,626	9.396
106	471.415,016 486.914,626	107	471.423,462 486.929,553	17.151	107	471.423,462 486.929,553	108	471.429,825 486.934,553	8.093	108	471.429,825 486.934,553	109	471.449,813 486.943,119	21.746
109	471.449,813 486.943,119	110	471.460,206 486.940,215	10.791	110	471.460,206 486.940,215	111	471.467,937 486.938,909	7.841	111	471.467,937 486.938,909	112	471.473,242 486.939,94	5.404
112	471.473,242 486.939,94	113	471.478,189 486.946,011	7.831	113	471.478,189 486.946,011	114	471.476,326 486.958,842	12.965	114	471.476,326 486.958,842	115	471.481,549 486.965,805	8.704
115	471.481,549 486.965,805	116	471.495,356 486.976,279	17.331	116	471.495,356 486.976,279	117	471.519,054 486.974,843	23.741	117	471.519,054 486.974,843	118	471.519,007 486.973,209	1.634

Punct început	X / Y	Punct sfârșit	X / Y	Lungime segment	Punct început	X / Y	Punct sfârșit	X / Y	Lungime segment	Punct început	X / Y	Punct sfârșit	X / Y	Lungime segment
118	471.519,007 486.973,209	119	471.534,905 486.966,458	17.272	119	471.534,905 486.966,458	120	471.548,843 486.961,558	14.774	120	471.548,843 486.961,558	121	471.556,901 486.958,291	8.695
121	471.556,901 486.958,291	122	471.562,147 486.956,343	5.596	122	471.562,147 486.956,343	123	471.568,335 486.958,182	6.455	123	471.568,335 486.958,182	124	471.570,595 486.961,046	3.648
124	471.570,595 486.961,046	125	471.567,862 486.967,194	6.729	125	471.567,862 486.967,194	126	471.558,97 486.971,794	10.011	126	471.558,97 486.971,794	127	471.544,488 486.982,792	18.185
127	471.544,488 486.982,792	128	471.534,361 486.986,821	10.899	128	471.534,361 486.986,821	129	471.522,6 486.992,592	13.1	129	471.522,6 486.992,592	130	471.495,596 487.009,361	31.788
130	471.495,596 487.009,361	131	471.475,725 487.023,528	24.404	131	471.475,725 487.023,528	132	471.482,638 487.029,288	8.998	132	471.482,638 487.029,288	133	471.490,151 487.031,466	7.823
133	471.490,151 487.031,466	134	471.501,802 487.038,544	13.633	134	471.501,802 487.038,544	135	471.512,474 487.046,493	13.307	135	471.512,474 487.046,493	136	471.517,483 487.050,849	6.638
136	471.517,483 487.050,849	137	471.532,618 487.040,613	18.272	137	471.532,618 487.040,613	138	471.542,745 487.032,119	13.217	138	471.542,745 487.032,119	139	471.552,001 487.027,11	10.524
139	471.552,001 487.027,11	140	471.577,808 487.006,421	33.076	140	471.577,808 487.006,421	141	471.589,895 486.998,581	14.407	141	471.589,895 486.998,581	142	471.603,942 486.987,692	17.773
142	471.603,942 486.987,692	143	471.605,684 486.990,85	3.607	143	471.605,684 486.990,85	144	471.607,644 486.999,016	8.399	144	471.607,644 486.999,016	145	471.607,536 487.007,074	8.059
145	471.607,536 487.007,074	146	471.603,289 487.013,608	7.792	146	471.603,289 487.013,608	147	471.588,586 487.021,524	16.698	147	471.588,586 487.021,524	148	471.593,706 487.031,575	11.279
148	471.593,706 487.031,575	149	471.602,962 487.037,455	10.966	149	471.602,962 487.037,455	150	471.610,784 487.044,751	10.696	150	471.610,784 487.044,751	151	471.617,027 487.048,671	7.372
151	471.617,027 487.048,671	152	471.620,802 487.055,204	7.545	152	471.620,802 487.055,204	153	471.623,561 487.063,48	8.723	153	471.623,561 487.063,48	154	471.622,69 487.068,707	5.299
154	471.622,69 487.068,707	155	471.621,102 487.075,966	7.43	155	471.621,102 487.075,966	156	471.624,722 487.082,354	7.343	156	471.624,722 487.082,354	157	471.625,738 487.087,726	5.467
157	471.625,738 487.087,726	158	471.625,303 487.091,792	4.088	158	471.625,303 487.091,792	159	471.617,053 487.104,484	15.138	159	471.617,053 487.104,484	160	471.620,937 487.111,929	8.398
160	471.620,937 487.111,929	161	471.631,768 487.112,668	10.856	161	471.631,768 487.112,668	162	471.636,047 487.121,555	9.864	162	471.636,047 487.121,555	163	471.641,419 487.137,09	16.438
163	471.641,419 487.137,09	164	471.643,398 487.147,704	10.797	164	471.643,398 487.147,704	165	471.657,1 487.172,572	28.393	165	471.657,1 487.172,572	166	471.670,25 487.179,673	14.945
166	471.670,25 487.179,673	167	471.671,328 487.183,55	4.024	167	471.671,328 487.183,55	168	471.677,925 487.192,586	11.188	168	471.677,925 487.192,586	169	471.681,407 487.197,374	5.92
169	471.681,407 487.197,374	170	471.687,298 487.205,474	10.016	170	471.687,298 487.205,474	171	471.695,864 487.218,541	15.624	171	471.695,864 487.218,541	172	471.691,654 487.231,172	13.315
172	471.691,654 487.231,172	173	471.685,998 487.241,352	11.645	173	471.685,998 487.241,352	1	471.690,638 487.252,37	11.955					

** Lungimile segmentelor sunt determinate în planul de proiecție Stereo 70 și sunt rotunjite la 1 milimetru.

*** Distanța dintre puncte este formată din segmente cumulate ce sunt mai mici decât valoarea 1 milimetru.

**DATE DESPRE IMOBILUL NR. 1870**

Oficiul de Cadastru și Publicitate Imobiliară SIBIU
Biroul de Cadastru și Publicitate Imobiliară Agnita

A. Partea I. Descrierea imobilului

TEREN Extravilan

Adresa: Jud. Sibiu

Nr. Crt	Nr cadastral Nr. topografic	Suprafața* (mp)	Observații / Referințe
A1		3.495	Sector cadastral:14 Teren neimprejmut;

B. Partea II. Proprietari și acte

Inscrieri privitoare la dreptul de proprietate și alte drepturi reale		Referințe
/		
Act Normativ nr. 1705, din 21/12/2006 emis de GUVERNUL ROMANIEI (hotarare);		
B1	Intabulare, drept de PROPRIETATE, dobandit prin Lege, cota actuala 1/1 1) STATUL ROMAN prin Ministerul Mediului Apelor si Padurilor, CIF:9999999999999	A1
Act Normativ nr. 46, din 19/03/2008 emis de PARLAMENUTL ROMANIEI (lege);		
B2	Intabulare, drept de ADMINISTRARE, dobandit prin Lege, cota actuala 1/1 1) REGIA NATIONALA A PADURILOR-ROMSILVA RA DIRECTIA SILVICA SIBIU, CIF:2469241	A1

C. Partea III. SARCINI .

Inscrieri privind dezmembramintele dreptului de proprietate, drepturi reale de garanție și sarcini	Referințe
NU SUNT	

Anexa Nr. 1 La Partea I

Teren

Nr cadastral	Suprafața (mp)*	Observații / Referințe
	3.495	

* Suprafața este determinată în planul de proiecție Stereo 70.

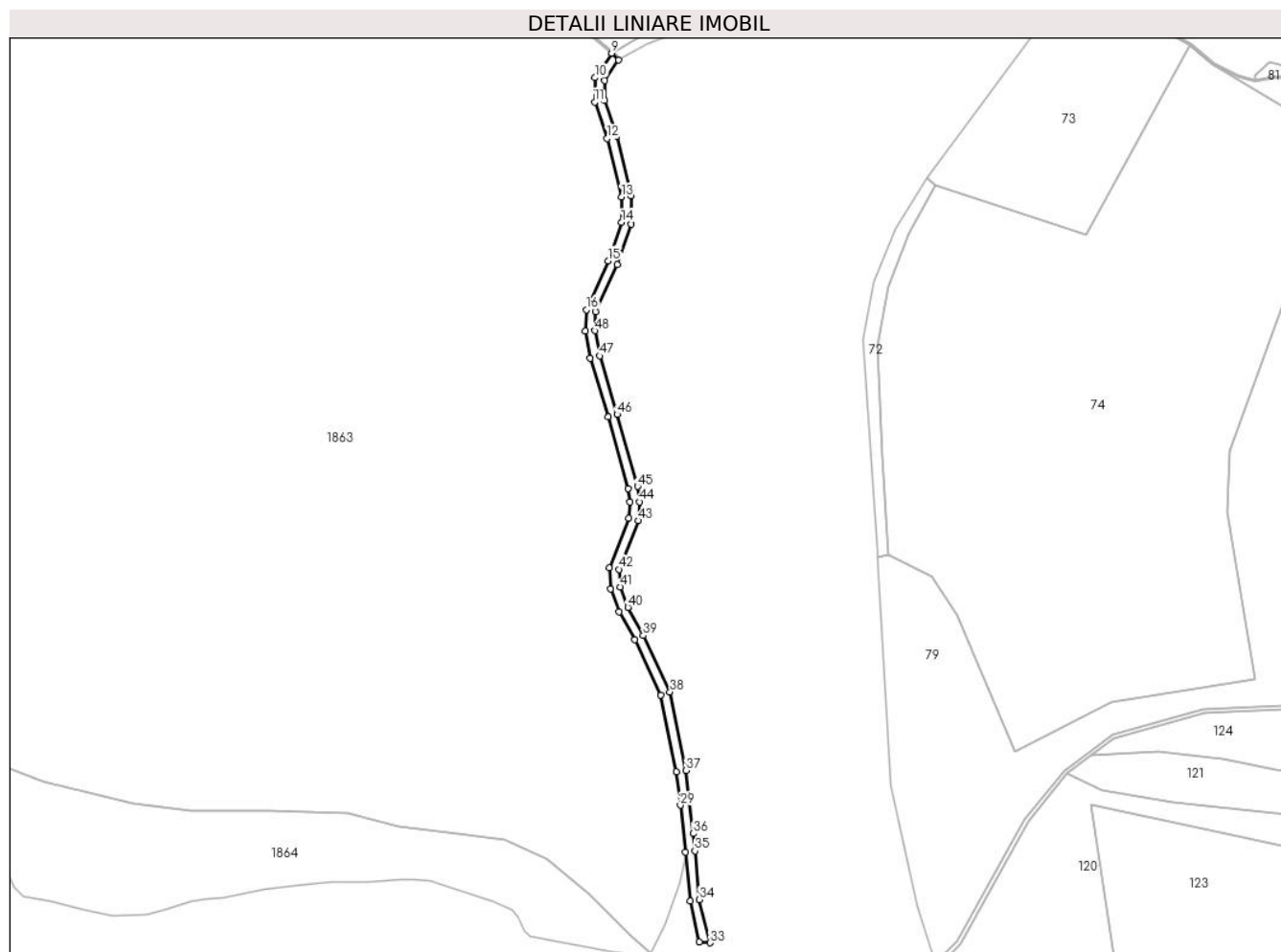

Date referitoare la teren

Crt	Categorie folosință	Intravilan	Suprafața (mp)	Tarla	Parcelă	Nr. topo	Observații / Referințe
1	drum	NU	3.495	7	229/10	-	

Lungime Segmente

1) Valorile lungimilor segmentelor sunt obținute din proiecție în plan.

Punct început	X / Y	Punct sfârșit	X / Y	Lungime segment
1	473.491,788 486.826,972	2	473.505,232 486.856,806	32.72 4
4	473.513,944 486.899,834	5	473.504,73 486.937,484	38.76 1
7	473.497,382 486.972,154	8	473.506,167 486.985,29	15.80 2
10	473.491,413 486.974,034	11	473.491,158 486.958,779	15.25 6
13	473.507,944 486.899,112	14	473.507,938 486.883,131	15.98 1
16	473.485,833 486.828,362	17	473.485,355 486.814,81	13.56

Punct început	X / Y	Punct sfârșit	X / Y	Lungime segment
2	473.505,232 486.856,806	3	473.513,938 486.882,127	26.77 6
5	473.504,73 486.937,484	6	473.497,175 486.959,722	23.48 6
8	473.506,167 486.985,29	9	473.501,762 486.989,382	6.013
11	473.491,158 486.958,779	12	473.498,965 486.935,803	24.26 6
14	473.507,938 486.883,131	15	473.499,648 486.859,019	25.49 7
17	473.485,355 486.814,81	18	473.488,301 486.798,001	17.06 5

Punct început	X / Y	Punct sfârșit	X / Y	Lungime segment
3	473.513,938 486.882,127	4	473.513,944 486.899,834	17.70 7
6	473.497,175 486.959,722	7	473.497,382 486.972,154	12.43 4
9	473.501,762 486.989,382	10	473.491,413 486.974,034	18.51 1
12	473.498,965 486.935,803	13	473.507,944 486.899,112	37.77 4
15	473.499,648 486.859,019	16	473.485,833 486.828,362	33.62 6
18	473.488,301 486.798,001	19	473.499,421 486.760,941	38.69 2

Punct început	X / Y	Punct sfârșit	X / Y	Lungime segment	Punct început	X / Y	Punct sfârșit	X / Y	Lungime segment	Punct început	X / Y	Punct sfârșit	X / Y	Lungime segment
19	473.499,421 486.760,941	20	473.512,146 486.716,16	46.555	20	473.512,146 486.716,16	21	473.513,304 486.707,527	8.71	21	473.513,304 486.707,527	22	473.512,503 486.697,27	10.287
22	473.512,503 486.697,27	23	473.500,168 486.666,29	33.346	23	473.500,168 486.666,29	24	473.501,068 486.652,974	13.346	24	473.501,068 486.652,974	25	473.506,469 486.638,858	15.115
25	473.506,469 486.638,858	26	473.516,282 486.621,06	20.324	26	473.516,282 486.621,06	27	473.532,674 486.586,396	38.345	27	473.532,674 486.586,396	28	473.542,55 486.538,191	49.205
28	473.542,55 486.538,191	29	473.544,895 486.517,271	21.052	29	473.544,895 486.517,271	30	473.548,179 486.487,97	29.484	30	473.548,179 486.487,97	31	473.550,959 486.456,987	31.108
31	473.550,959 486.456,987	32	473.556,721 486.431,208	26.415	32	473.556,721 486.431,208	33	473.563,464 486.430,867	6.752	33	473.563,464 486.430,867	34	473.556,899 486.457,923	27.841
34	473.556,899 486.457,923	35	473.554,153 486.488,529	30.729	35	473.554,153 486.488,529	36	473.552,934 486.499,416	10.956	36	473.552,934 486.499,416	37	473.548,482 486.539,13	39.962
37	473.548,482 486.539,13	38	473.538,408 486.588,308	50.199	38	473.538,408 486.588,308	39	473.521,626 486.623,793	39.254	39	473.521,626 486.623,793	40	473.511,925 486.641,39	20.094
40	473.511,925 486.641,39	41	473.506,994 486.654,277	13.798	41	473.506,994 486.654,277	42	473.506,246 486.665,336	11.084	42	473.506,246 486.665,336	43	473.518,414 486.695,896	32.894
43	473.518,414 486.695,896	44	473.519,335 486.707,694	11.833	44	473.519,335 486.707,694	45	473.518,036 486.717,385	9.778	45	473.518,036 486.717,385	46	473.505,18 486.762,624	47.03
46	473.505,18 486.762,624	47	473.494,15 486.799,386	38.381	47	473.494,15 486.799,386	48	473.491,374 486.815,226	16.082	48	473.491,374 486.815,226	1	473.491,788 486.826,972	11.752

** Lungimile segmentelor sunt determinate în planul de proiecție Stereo 70 și sunt rotunjite la 1 milimetru.

*** Distanța dintre puncte este formată din segmente cumulate ce sunt mai mici decât valoarea 1 milimetru.

**DATE DESPRE IMOBILUL NR. 1871**

Oficiul de Cadastru și Publicitate Imobiliară SIBIU
Biroul de Cadastru și Publicitate Imobiliară Agnita

A. Partea I. Descrierea imobilului

TEREN Extravilan

Adresa: Jud. Sibiu

Nr. Crt	Nr cadastral Nr. topografic	Suprafața* (mp)	Observații / Referințe
A1		8.953	Sector cadastral:14 Teren neimprejmuit;

B. Partea II. Proprietari și acte

Inscrieri privitoare la dreptul de proprietate și alte drepturi reale		Referințe
/		
Act Normativ nr. Legea 7, din 13/03/1997 emis de PARLAMENTUL ROMANIEI (CONFORM ART. 13 ALIN. 15);		
B1	Inscrierea provizorie, drept de PROPRIETATE, dobandit prin Lege, cota actuala 1/1 1) COMUNA BRUIU , CIF:4480270, Proprietar neidentificat	A1

C. Partea III. SARCINI .

Inscrieri privind dezmembramintele dreptului de proprietate, drepturi reale de garanție și sarcini	Referințe
NU SUNT	

Anexa Nr. 1 La Partea I

Teren

Nr cadastral	Suprafața (mp)*	Observații / Referințe
	8.953	

* Suprafața este determinată în planul de proiecție Stereo 70.



Date referitoare la teren

Crt	Categorie folosință	Intravilan	Suprafața (mp)	Tarla	Parcelă	Nr. topo	Observații / Referințe
1	padure	NU	8.953	7	229/4	-	

Lungime Segmente

1) Valorile lungimilor segmentelor sunt obținute din proiecție în plan.

Punct început	X / Y	Punct sfârșit	X / Y	Lungime segment (** (m)
1	471.094,487 487.486,548	2	471.089,587 487.487,367	4.969
2	471.089,587 487.487,367	3	471.083,109 487.486,834	6.499
3	471.083,109 487.486,834	4	471.075,066 487.483,345	8.767
4	471.075,066 487.483,345	5	471.047,973 487.478,444	27.533
5	471.047,973 487.478,444	6	471.054,372 487.461,231	18.364

Punct început	X / Y	Punct sfârșit	X / Y	Lungime segment (** (m)
6	471.054,372 487.461,231	7	471.073,219 487.363,16	99.865
7	471.073,219 487.363,16	8	471.079,694 487.252,263	111.086
8	471.079,694 487.252,263	9	471.081,544 487.194,042	58.25
9	471.081,544 487.194,042	10	471.070,444 487.109,021	85.743
10	471.070,444 487.109,021	11	471.058,418 487.047,104	63.074
11	471.058,418 487.047,104	12	471.101,256 487.214,995	173.27
12	471.101,256 487.214,995	13	471.101,698 487.280,15	65.157
13	471.101,698 487.280,15	1	471.094,487 487.486,548	206.523

** Lungimile segmentelor sunt determinate în planul de proiecție Stereo 70 și sunt rotunjite la 1 milimetru.

*** Distanța dintre puncte este formată din segmente cumulate ce sunt mai mici decât valoarea 1 milimetru.

**DATE DESPRE IMOBILUL NR. 1872**

Oficiul de Cadastru și Publicitate Imobiliară SIBIU
Biroul de Cadastru și Publicitate Imobiliară Agnita

A. Partea I. Descrierea imobilului

TEREN Extravilan

Adresa: Jud. Sibiu

Nr. Crt	Nr cadastral Nr. topografic	Suprafața* (mp)	Observații / Referințe
A1		5.360	Sector cadastral:14 Teren neimprejmuit;

B. Partea II. Proprietari și acte

Inscrieri privitoare la dreptul de proprietate și alte drepturi reale		Referințe
/		
Act Normativ nr. Legea 7, din 13/03/1997 emis de PARLAMENTUL ROMANIEI (CONFORM ART. 13 ALIN. 15);		
B1	Inscrierea provizorie, drept de PROPRIETATE, dobandit prin Lege, cota actuala 1/1 1) COMUNA BRUIU, CIF:4480270, Proprietar neidentificat	A1

C. Partea III. SARCINI .

Inscrieri privind dezmembramintele dreptului de proprietate, drepturi reale de garanție și sarcini	Referințe
NU SUNT	

Anexa Nr. 1 La Partea I

Teren

Nr cadastral	Suprafața (mp)*	Observații / Referințe
	5.360	

* Suprafața este determinată în planul de proiecție Stereo 70.

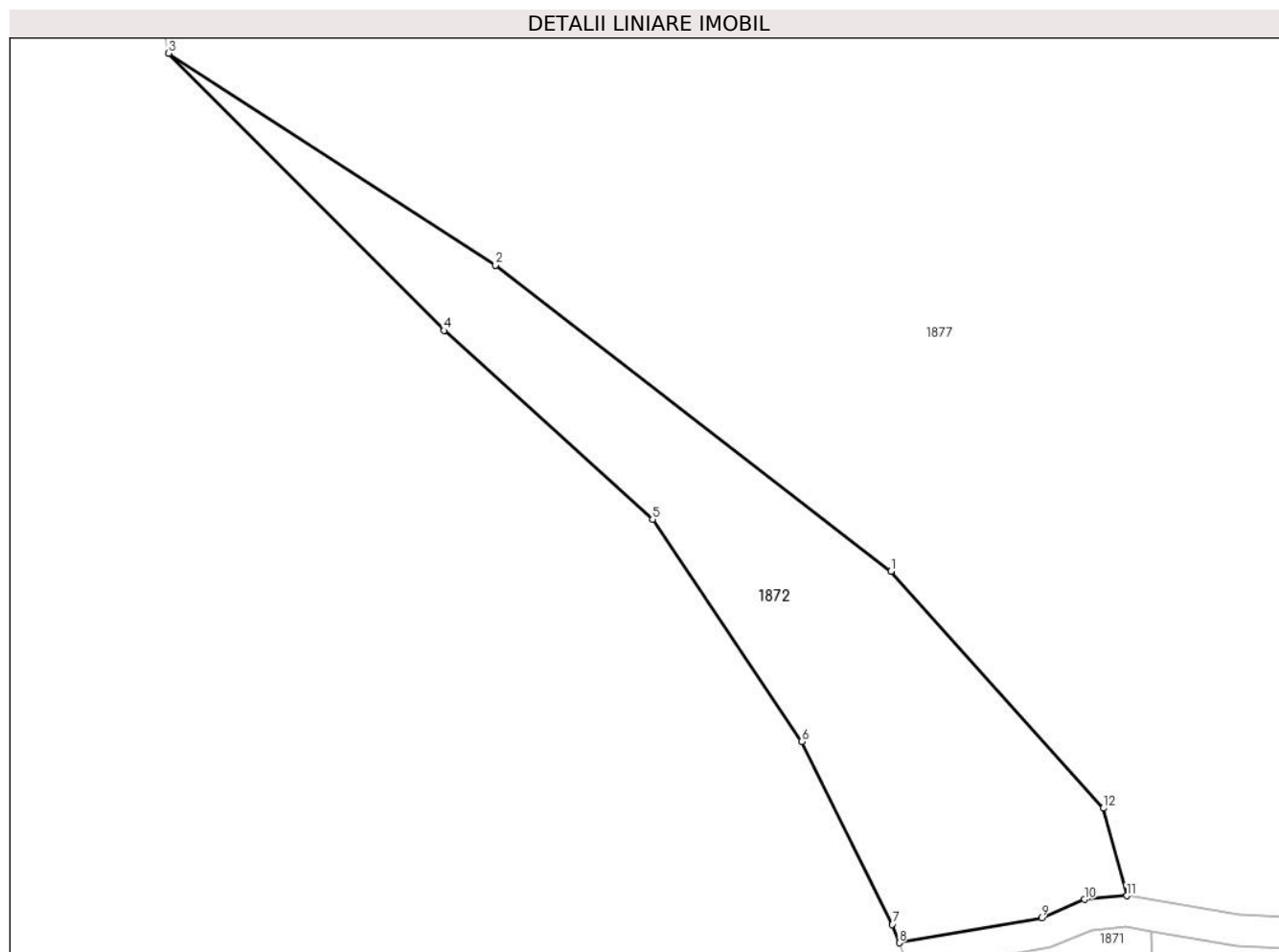

Date referitoare la teren

Crt	Categorie folosință	Intravilan	Suprafața (mp)	Tarla	Parcelă	Nr. topo	Observații / Referințe
1	padure	NU	5.360	7	229/3	-	

Lungime Segmente

1) Valorile lungimilor segmentelor sunt obținute din proiecție în plan.

Punct început	X / Y	Punct sfârșit	X / Y	Lungime segment (** (m)
1	471.044,184 487.556,25	2	470.967,595 487.615,508	96.838
2	470.967,595 487.615,508	3	470.904,242 487.656,518	75.467
3	470.904,242 487.656,518	4	470.957,588 487.602,843	75.675
4	470.957,588 487.602,843	5	470.997,978 487.566,298	54.47
5	470.997,978 487.566,298	6	471.026,938 487.523,281	51.856

Punct început	X / Y	Punct sfârșit	X / Y	Lungime segment (** (m)
6	471.026,938 487.523,281	7	471.044,465 487.487,878	39.504
7	471.044,465 487.487,878	8	471.045,789 487.484,316	3.8
8	471.045,789 487.484,316	9	471.073,349 487.489,14	27.979
9	471.073,349 487.489,14	10	471.081,63 487.492,733	9.027
10	471.081,63 487.492,733	11	471.089,839 487.493,408	8.237
11	471.089,839 487.493,408	12	471.085,313 487.510,364	17.549
12	471.085,313 487.510,364	1	471.044,184 487.556,25	61.621

** Lungimile segmentelor sunt determinate în planul de proiecție Stereo 70 și sunt rotunjite la 1 milimetru.

*** Distanța dintre puncte este formată din segmente cumulate ce sunt mai mici decât valoarea 1 milimetru.

**DATE DESPRE IMOBILUL NR. 1874**

Oficiul de Cadastru și Publicitate Imobiliară SIBIU
Biroul de Cadastru și Publicitate Imobiliară Agnita

A. Partea I. Descrierea imobilului

TEREN Extravilan

Adresa: Jud. Sibiu

Nr. Crt	Nr cadastral Nr. topografic	Suprafața* (mp)	Observații / Referințe
A1		576	Sector cadastral:14 Teren neimprejmut;

B. Partea II. Proprietari și acte

Inscrieri privitoare la dreptul de proprietate și alte drepturi reale		Referințe
/		
Act Normativ nr. 1705, din 21/12/2006 emis de GUVERNUL ROMANIEI (hotarare);		
B1	Intabulare, drept de PROPRIETATE, dobandit prin Lege, cota actuala 1/1 1) STATUL ROMAN prin Ministerul Mediului, Apelor si Padurilor, CIF:9999999999999	A1
Act Normativ nr. 46, din 19/03/2008 emis de PARLAMENUTL ROMANIEI (lege);		
B2	Intabulare, drept de ADMINISTRARE, dobandit prin Lege, cota actuala 1/1 1) REGIA NATIONALA A PADURILOR-ROMSILVA RA DIRECTIA SILVICA SIBIU, CIF:2469241	A1

C. Partea III. SARCINI .

Inscrieri privind dezmembramintele dreptului de proprietate, drepturi reale de garanție și sarcini	Referințe
NU SUNT	

Anexa Nr. 1 La Partea I

Teren

Nr cadastral	Suprafața (mp)*	Observații / Referințe
	576	

* Suprafața este determinată în planul de proiecție Stereo 70.

DETALII LINIARE IMOBIL

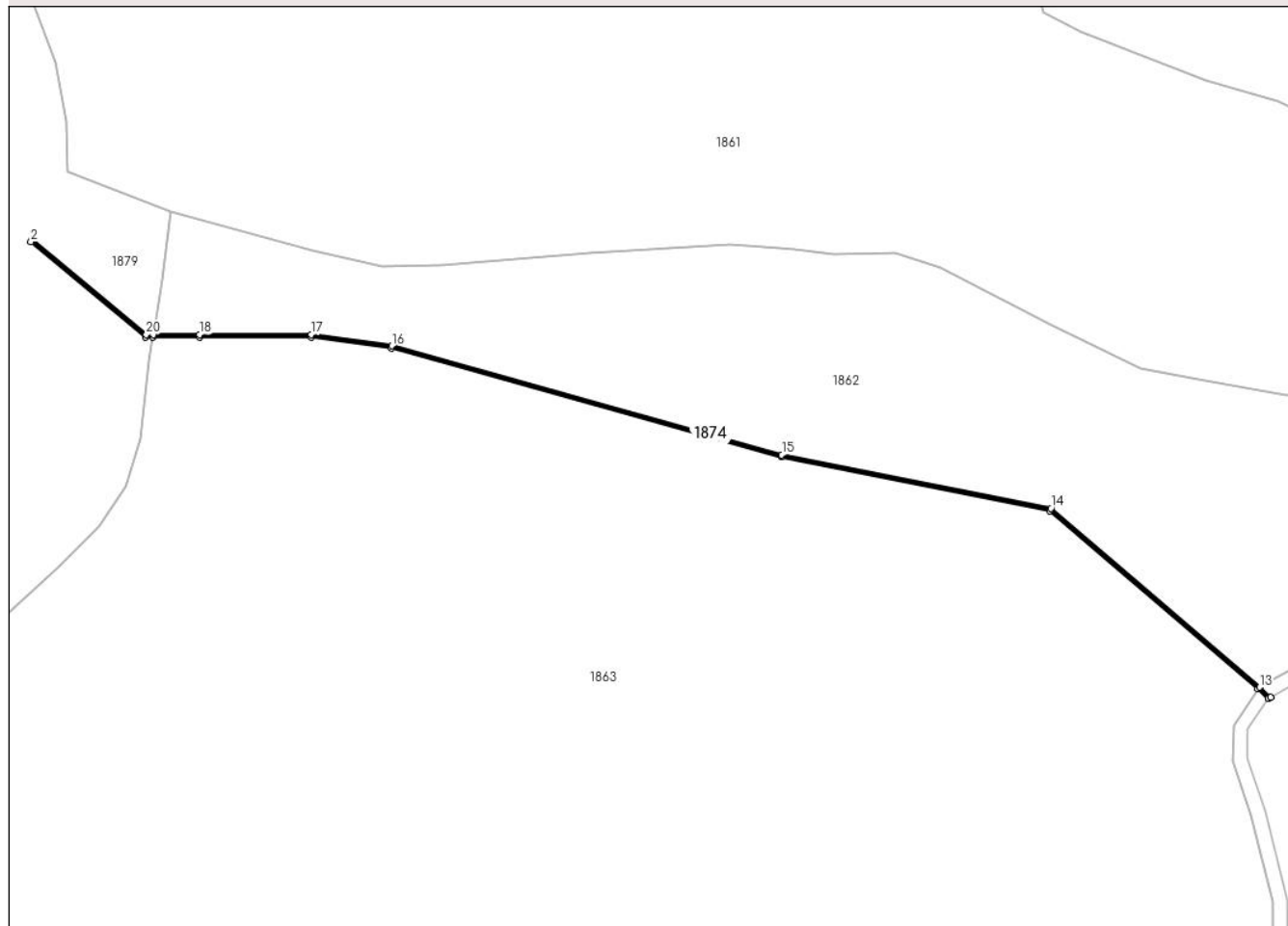

Date referitoare la teren

Crt	Categorie folosință	Intravilan	Suprafața (mp)	Tarla	Parcelă	Nr. topo	Observații / Referințe
1	ape curgătoare	NU	576	7	227	-	

Lungime Segmente

1) Valorile lungimilor segmentelor sunt obținute din proiecție în plan.

Punct început	X / Y	Punct sfârșit	X / Y	Lungime segment (** (m)
1	472.982,153 487.179,525	2	472.981,514 487.178,756	1.0
2	472.981,514 487.178,756	3	473.030,074 487.138,466	63.097
3	473.030,074 487.138,466	4	473.033,214 487.138,466	3.14
4	473.033,214 487.138,466	5	473.052,989 487.138,466	19.775
5	473.052,989 487.138,466	6	473.100,318 487.138,466	47.329

Punct început	X / Y	Punct sfârșit	X / Y	Lungime segment (** (m)
6	473.100,318 487.138,466	7	473.134,352 487.133,74	34.361
7	473.134,352 487.133,74	8	473.299,638 487.087,605	171.604
8	473.299,638 487.087,605	9	473.413,517 487.064,9	116.121
9	473.413,517 487.064,9	10	473.501,762 486.989,382	116.147
10	473.501,762 486.989,382	11	473.506,167 486.985,29	6.013
11	473.506,167 486.985,29	12	473.507,099 486.985,809	1.067
12	473.507,099 486.985,809	13	473.502,441 486.990,082	6.321
13	473.502,441 486.990,082	14	473.413,969 487.065,83	116.469
14	473.413,969 487.065,83	15	473.299,87 487.088,579	116.344
15	473.299,87 487.088,579	16	473.134,556 487.134,722	171.633
16	473.134,556 487.134,722	17	473.100,387 487.139,466	34.497
17	473.100,387 487.139,466	18	473.052,989 487.139,466	47.398
18	473.052,989 487.139,466	19	473.033,387 487.139,466	19.602
19	473.033,387 487.139,466	20	473.030,434 487.139,466	2.952
20	473.030,434 487.139,466	1	472.982,153 487.179,525	62.736

** Lungimile segmentelor sunt determinate în planul de proiecție Stereo 70 și sunt rotunjite la 1 milimetru.

*** Distanța dintre puncte este formată din segmente cumulate ce sunt mai mici decât valoarea 1 milimetru.

**DATE DESPRE IMOBILUL NR. 1876**

Oficiul de Cadastru și Publicitate Imobiliară SIBIU
Biroul de Cadastru și Publicitate Imobiliară Agnita

A. Partea I. Descrierea imobilului

TEREN Extravilan

Adresa: Jud. Sibiu

Nr. Crt	Nr cadastral Nr. topografic	Suprafața* (mp)	Observații / Referințe
A1	102108	6.000	Sector cadastral:14 Teren neimprejmuit;

B. Partea II. Proprietari și acte

Inscrieri privitoare la dreptul de proprietate și alte drepturi reale		Referințe
21715 / 24/11/2021		
Act Administrativ nr. TP nr. 2550, din 03/07/2007 emis de CJSIPT Sibiu (act administrativ nr referat de admitere nr. 14933 din 10.11.2021, emis de OCPI Sibiu - Serviciul Cadastru);		
B1	Intabulare, drept de PROPRIETATE, potr. L. 18/1991, L. 1/2000 și L. 247/2005, dobandit prin Lege, cota actuala 1/1 1) PRIMARIA CHIRPAR, CIF:9999999999999	A1

C. Partea III. SARCINI .

Inscrieri privind dezmembramintele dreptului de proprietate, drepturi reale de garanție și sarcini	Referințe
NU SUNT	

Anexa Nr. 1 La Partea I

Teren

Nr cadastral	Suprafața (mp)*	Observații / Referințe
102108	6.000	

* Suprafața este determinată în planul de proiecție Stereo 70.

DETALII LINIARE IMOBIL

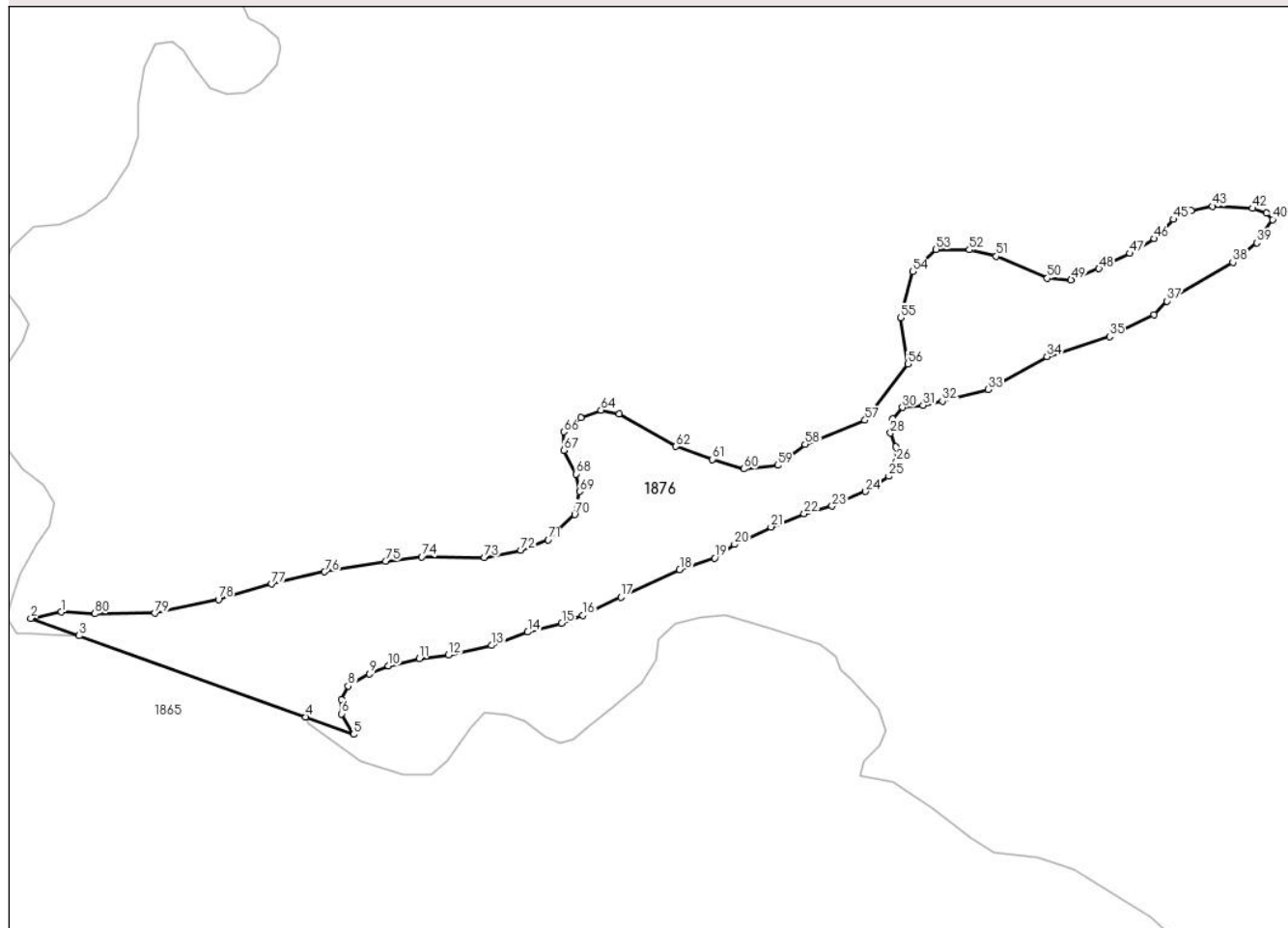

Date referitoare la teren

Crt	Categorie folosință	Intravilan	Suprafața (mp)	Tarla	Parcelă	Nr. topo	Observații / Referințe
1	padure	NU	6.000	7	229/2	-	

Lungime Segmente

1) Valorile lungimilor segmentelor sunt obținute din proiecție în plan.

Punct început	X / Y	Punct sfârșit	X / Y	Lungime segment	Punct început	X / Y	Punct sfârșit	X / Y	Lungime segment	Punct început	X / Y	Punct sfârșit	X / Y	Lungime segment
1	472.876,715 488.029,702	2	472.869,716 488.028,287	7.141	2	472.869,716 488.028,287	3	472.880,793 488.024,308	11.77 1	3	472.880,793 488.024,308	4	472.932,672 488.005,672	55.12 5
4	472.932,672 488.005,672	5	472.943,699 488.001,712	11.71 6	5	472.943,699 488.001,712	6	472.940,966 488.006,405	5.431	6	472.940,966 488.006,405	7	472.940,894 488.009,632	3.228
7	472.940,894 488.009,632	8	472.942,4 488.012,788	3.496	8	472.942,4 488.012,788	9	472.947,258 488.015,542	5.584	9	472.947,258 488.015,542	10	472.951,643 488.017,364	4.749
10	472.951,643 488.017,364	11	472.958,762 488.019,072	7.321	11	472.958,762 488.019,072	12	472.965,425 488.019,926	6.718	12	472.965,425 488.019,926	13	472.975,286 488.022,046	10.08 6
13	472.975,286 488.022,046	14	472.983,596 488.025,138	8.867	14	472.983,596 488.025,138	15	472.991,391 488.027,135	8.047	15	472.991,391 488.027,135	16	472.996,157 488.028,951	5.1
16	472.996,157 488.028,951	17	473.004,975 488.033,104	9.747	17	473.004,975 488.033,104	18	473.018,428 488.039,402	14.85 4	18	473.018,428 488.039,402	19	473.026,471 488.042,063	8.472

Punct început	X / Y	Punct sfârșit	X / Y	Lungime segment	Punct început	X / Y	Punct sfârșit	X / Y	Lungime segment	Punct început	X / Y	Punct sfârșit	X / Y	Lungime segment
19	473.026,471 488.042,063	20	473.030,98 488.045,181	5.482	20	473.030,98 488.045,181	21	473.039,358 488.049,173	9.281	21	473.039,358 488.049,173	22	473.046,951 488.052,184	8.168
22	473.046,951 488.052,184	23	473.053,352 488.053,982	6.649	23	473.053,352 488.053,982	24	473.061,05 488.057,302	8.383	24	473.061,05 488.057,302	25	473.066,37 488.060,783	6.357
25	473.066,37 488.060,783	26	473.068,099 488.064,174	3.806	26	473.068,099 488.064,174	27	473.067,966 488.067,565	3.394	27	473.067,966 488.067,565	28	473.066,768 488.070,691	3.347
28	473.066,768 488.070,691	29	473.067,234 488.073,949	3.291	29	473.067,234 488.073,949	30	473.069,495 488.076,542	3.441	30	473.069,495 488.076,542	31	473.074,217 488.077,074	4.752
31	473.074,217 488.077,074	32	473.078,657 488.077,978	4.531	32	473.078,657 488.077,978	33	473.089,189 488.080,686	10.875	33	473.089,189 488.080,686	34	473.102,655 488.088,208	15.424
34	473.102,655 488.088,208	35	473.116,948 488.092,796	15.012	35	473.116,948 488.092,796	36	473.127,192 488.097,751	11.379	36	473.127,192 488.097,751	37	473.130,101 488.100,902	4.289
37	473.130,101 488.100,902	38	473.145,255 488.109,751	17.548	38	473.145,255 488.109,751	39	473.150,71 488.114,236	7.062	39	473.150,71 488.114,236	40	473.154,347 488.119,569	6.455
40	473.154,347 488.119,569	41	473.153,002 488.121,05	2.0	41	473.153,002 488.121,05	42	473.149,744 488.122,136	3.434	42	473.149,744 488.122,136	43	473.140,574 488.122,618	9.183
43	473.140,574 488.122,618	44	473.135,627 488.121,653	5.04	44	473.135,627 488.121,653	45	473.131,645 488.119,602	4.479	45	473.131,645 488.119,602	46	473.127,2 488.115,181	6.27
46	473.127,2 488.115,181	47	473.121,649 488.111,802	6.498	47	473.121,649 488.111,802	48	473.114,53 488.108,303	7.932	48	473.114,53 488.108,303	49	473.108,135 488.105,769	6.879
49	473.108,135 488.105,769	50	473.102,706 488.106,131	5.442	50	473.102,706 488.106,131	51	473.091,022 488.111,135	12.71	51	473.091,022 488.111,135	52	473.084,848 488.112,647	6.356
52	473.084,848 488.112,647	53	473.077,202 488.112,751	7.647	53	473.077,202 488.112,751	54	473.071,81 488.107,653	7.42	54	473.071,81 488.107,653	55	473.069,038 488.097,063	10.947
55	473.069,038 488.097,063	56	473.070,747 488.086,525	10.676	56	473.070,747 488.086,525	57	473.060,931 488.073,598	16.232	57	473.060,931 488.073,598	58	473.047,2 488.068,073	14.801
58	473.047,2 488.068,073	59	473.040,947 488.063,323	7.852	59	473.040,947 488.063,323	60	473.033,131 488.062,481	7.861	60	473.033,131 488.062,481	61	473.025,955 488.064,659	7.499
61	473.025,955 488.064,659	62	473.017,553 488.067,636	8.914	62	473.017,553 488.067,636	63	473.004,563 488.075,05	14.957	63	473.004,563 488.075,05	64	473.000,397 488.075,908	4.254
64	473.000,397 488.075,908	65	472.995,801 488.074,254	4.884	65	472.995,801 488.074,254	66	472.991,84 488.070,97	5.145	66	472.991,84 488.070,97	67	472.991,84 488.066,715	4.255
67	472.991,84 488.066,715	68	472.994,73 488.061,294	6.143	68	472.994,73 488.061,294	69	472.995,473 488.057,303	4.06	69	472.995,473 488.057,303	70	472.994,359 488.052,013	5.406
70	472.994,359 488.052,013	71	472.988,326 488.046,258	8.337	71	472.988,326 488.046,258	72	472.982,014 488.043,845	6.757	72	472.982,014 488.043,845	73	472.973,661 488.042,174	8.519
73	472.973,661 488.042,174	74	472.959,367 488.042,36	14.295	74	472.959,367 488.042,36	75	472.951,014 488.041,339	8.416	75	472.951,014 488.041,339	76	472.937,032 488.038,892	14.194
76	472.937,032 488.038,892	77	472.924,874 488.036,107	12.474	77	472.924,874 488.036,107	78	472.912,715 488.032,58	12.66	78	472.912,715 488.032,58	79	472.898,143 488.029,424	14.91
79	472.898,143 488.029,424	80	472.884,406 488.029,332	13.737	80	472.884,406 488.029,332	1	472.876,715 488.029,702	7.7					

** Lungimile segmentelor sunt determinate în planul de proiecție Stereo 70 și sunt rotunjite la 1 milimetru.

*** Distanța dintre puncte este formată din segmente cumulate ce sunt mai mici decât valoarea 1 milimetru.

**DATE DESPRE IMOBILUL NR. 1877**

Oficiul de Cadastru și Publicitate Imobiliară SIBIU
Biroul de Cadastru și Publicitate Imobiliară Agnita

A. Partea I. Descrierea imobilului

TEREN Extravilan

Adresa: Jud. Sibiu

Nr. Crt	Nr cadastral Nr. topografic	Suprafața* (mp)	Observații / Referințe
A1	102107	161.000	Sector cadastral:14 Teren neimprejmuit;

B. Partea II. Proprietari și acte

Inscrieri privitoare la dreptul de proprietate și alte drepturi reale		Referințe
21713 / 24/11/2021		
Act Administrativ nr. TP nr. 2550, din 03/07/2007 emis de CJSIPT Sibiu (act administrativ nr referat de admitere nr. 14933 din 10.11.2021, emis de OCPI Sibiu - Serviciul Cadastru);		
B2	Intabulare, drept de PROPRIETATE, dobandit prin Lege, cota actuala 1/1 1) PRIMARIA CHIRPAR, CIF:9999999999999	A1

C. Partea III. SARCINI .

Inscrieri privind dezmembramintele dreptului de proprietate, drepturi reale de garanție și sarcini	Referințe
NU SUNT	

Anexa Nr. 1 La Partea I

Teren

Nr cadastral	Suprafața (mp)*	Observații / Referințe
102107	161.000	

* Suprafața este determinată în planul de proiecție Stereo 70.

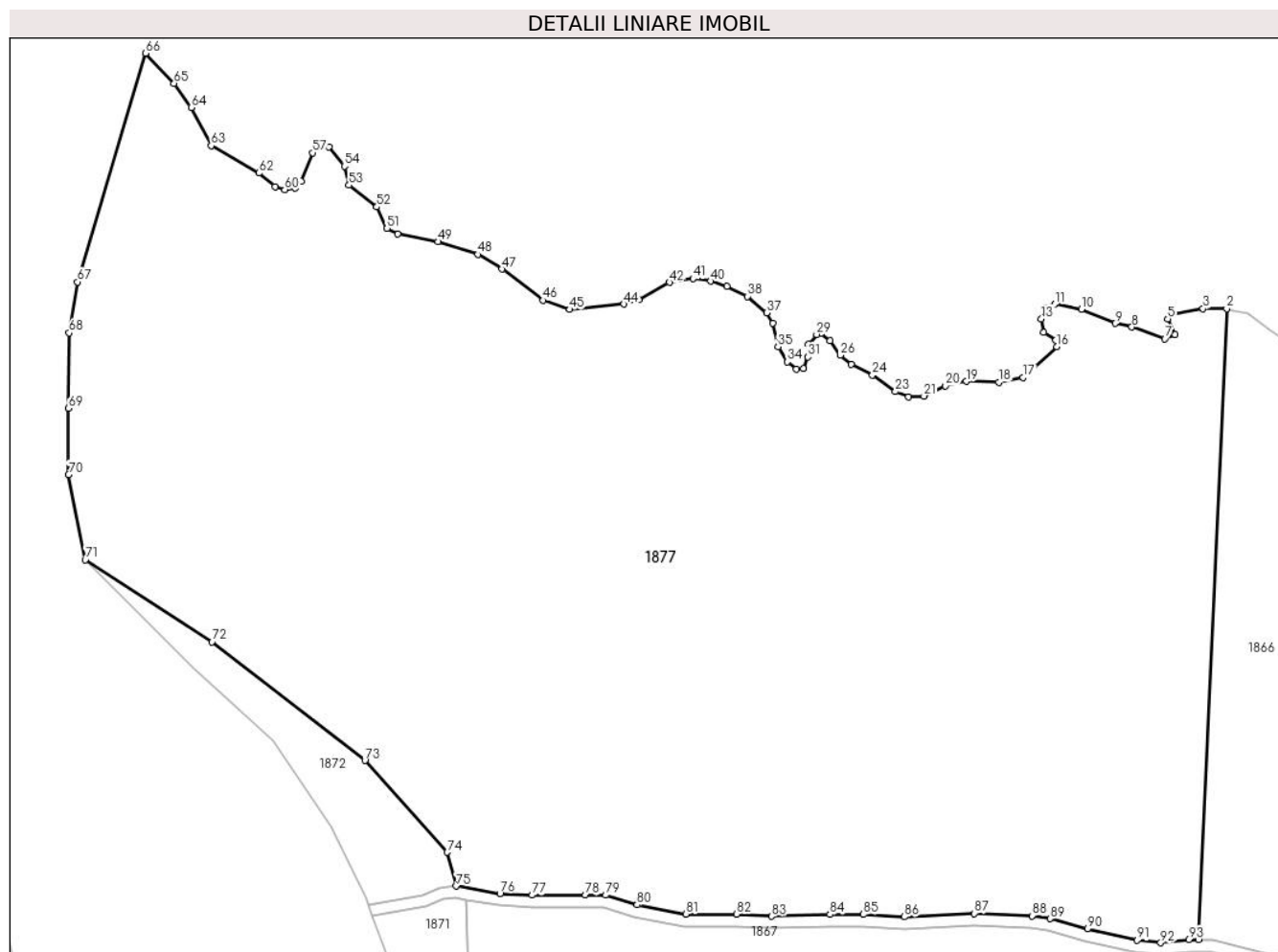

Date referitoare la teren

Crt	Categorie folosință	Intravilan	Suprafața (mp)	Tarla	Parcelă	Nr. topo	Observații / Referințe
1	padure	NU	161.000	7	229/1/2	-	Imobilul nu este împrejmuit.

Lungime Segmente

1) Valorile lungimilor segmentelor sunt obținute din proiecție în plan.

Punct început	X / Y	Punct sfârșit	X / Y	Lungime segment	Punct început	X / Y	Punct sfârșit	X / Y	Lungime segment	Punct început	X / Y	Punct sfârșit	X / Y	Lungime segment
1	471.461,288 487.466,62	2	471.475,343 487.782,1	315.793	2	471.475,343 487.782,1	3	471.463,472 487.782,139	11.871	3	471.463,472 487.782,139	4	471.448,071 487.779,374	15.647
4	471.448,071 487.779,374	5	471.445,809 487.777,0	3.279	5	471.445,809 487.777,0	6	471.449,538 487.769,207	8.639	6	471.449,538 487.769,207	7	471.444,458 487.767,12	5.492
7	471.444,458 487.767,12	8	471.427,818 487.772,922	17.623	8	471.427,818 487.772,922	9	471.419,475 487.774,714	8.533	9	471.419,475 487.774,714	10	471.402,641 487.781,757	18.247
10	471.402,641 487.781,757	11	471.389,445 487.784,371	13.453	11	471.389,445 487.784,371	12	471.384,797 487.782,707	4.937	12	471.384,797 487.782,707	13	471.382,592 487.777,071	6.052
13	471.382,592 487.777,071	14	471.383,816 487.770,16	7.018	14	471.383,816 487.770,16	15	471.389,848 487.766,35	7.135	15	471.389,848 487.766,35	16	471.390,166 487.763,175	3.191
16	471.390,166 487.763,175	17	471.373,338 487.747,617	22.917	17	471.373,338 487.747,617	18	471.361,273 487.745,395	12.268	18	471.361,273 487.745,395	19	471.345,081 487.745,712	16.196

Punct început	X / Y	Punct sfârșit	X / Y	Lungime segment	Punct început	X / Y	Punct sfârșit	X / Y	Lungime segment	Punct început	X / Y	Punct sfârșit	X / Y	Lungime segment
19	471.345,081 487.745,712	20	471.334,603 487.743,49	10.711	20	471.334,603 487.743,49	21	471.323,808 487.738,41	11.931	21	471.323,808 487.738,41	22	471.316,188 487.738,092	7.627
22	471.316,188 487.738,092	23	471.309,521 487.740,632	7.135	23	471.309,521 487.740,632	24	471.298,091 487.748,887	14.099	24	471.298,091 487.748,887	25	471.287,468 487.754,441	11.987
25	471.287,468 487.754,441	26	471.281,893 487.758,834	7.098	26	471.281,893 487.758,834	27	471.276,818 487.766,032	8.808	27	471.276,818 487.766,032	28	471.272,373 487.769,842	5.854
28	471.272,373 487.769,842	29	471.270,151 487.769,207	2.311	29	471.270,151 487.769,207	30	471.266,023 487.764,127	6.545	30	471.266,023 487.764,127	31	471.265,857 487.757,89	6.24
31	471.265,857 487.757,89	32	471.263,601 487.752,125	6.191	32	471.263,601 487.752,125	33	471.260,044 487.751,988	3.56	33	471.260,044 487.751,988	34	471.255,505 487.755,497	5.737
34	471.255,505 487.755,497	35	471.250,783 487.763,175	9.014	35	471.250,783 487.763,175	36	471.248,243 487.774,922	12.019	36	471.248,243 487.774,922	37	471.245,068 487.780,002	5.991
37	471.245,068 487.780,002	38	471.235,543 487.788,257	12.604	38	471.235,543 487.788,257	39	471.225,383 487.793,337	11.359	39	471.225,383 487.793,337	40	471.217,128 487.795,877	8.637
40	471.217,128 487.795,877	41	471.208,238 487.797,147	8.98	41	471.208,238 487.797,147	42	471.196,491 487.795,242	11.901	42	471.196,491 487.795,242	43	471.181,138 487.786,555	17.64
43	471.181,138 487.786,555	44	471.173,725 487.784,346	7.735	44	471.173,725 487.784,346	45	471.146,67 487.781,688	27.185	45	471.146,67 487.781,688	46	471.133,297 487.786,264	14.135
46	471.133,297 487.786,264	47	471.112,671 487.801,91	25.889	47	471.112,671 487.801,91	48	471.100,606 487.809,212	14.103	48	471.100,606 487.809,212	49	471.080,603 487.815,562	20.986
49	471.080,603 487.815,562	50	471.060,601 487.819,372	20.362	50	471.060,601 487.819,372	51	471.055,203 487.822,23	6.107	51	471.055,203 487.822,23	52	471.050,123 487.833,025	11.931
52	471.050,123 487.833,025	53	471.036,153 487.843,82	17.655	53	471.036,153 487.843,82	54	471.033,931 487.853,345	9.781	54	471.033,931 487.853,345	55	471.026,17 487.862,871	12.287
55	471.026,17 487.862,871	56	471.022,501 487.863,187	3.683	56	471.022,501 487.863,187	57	471.018,056 487.860,012	5.462	57	471.018,056 487.860,012	58	471.012,341 487.845,725	15.388
58	471.012,341 487.845,725	59	471.009,166 487.842,55	4.49	59	471.009,166 487.842,55	60	471.004,086 487.841,597	5.169	60	471.004,086 487.841,597	61	470.999,323 487.843,185	5.02
61	470.999,323 487.843,185	62	470.991,068 487.849,852	10.611	62	470.991,068 487.849,852	63	470.967,229 487.863,612	27.525	63	470.967,229 487.863,612	64	470.957,215 487.882,708	21.562
64	470.957,215 487.882,708	65	470.948,676 487.894,747	14.76	65	470.948,676 487.894,747	66	470.934,452 487.909,805	20.714	66	470.934,452 487.909,805	67	470.900,343 487.795,485	119.301
67	470.900,343 487.795,485	68	470.896,24 487.769,96	25.853	68	470.896,24 487.769,96	69	470.895,859 487.732,273	37.689	69	470.895,859 487.732,273	70	470.895,859 487.699,154	33.119
70	470.895,859 487.699,154	71	470.904,242 487.656,518	43.452	71	470.904,242 487.656,518	72	470.967,595 487.615,508	75.467	72	470.967,595 487.615,508	73	471.044,184 487.556,25	96.838
73	471.044,184 487.556,25	74	471.085,313 487.510,364	61.621	74	471.085,313 487.510,364	75	471.089,839 487.493,408	17.549	75	471.089,839 487.493,408	76	471.111,744 487.489,745	22.209
76	471.111,744 487.489,745	77	471.127,897 487.488,913	16.174	77	471.127,897 487.488,913	78	471.154,497 487.488,913	26.6	78	471.154,497 487.488,913	79	471.164,645 487.488,913	10.149
79	471.164,645 487.488,913	80	471.180,345 487.484,029	16.442	80	471.180,345 487.484,029	81	471.204,674 487.479,445	24.757	81	471.204,674 487.479,445	82	471.230,025 487.479,445	25.351
82	471.230,025 487.479,445	83	471.247,658 487.478,292	17.671	83	471.247,658 487.478,292	84	471.276,836 487.479,281	29.195	84	471.276,836 487.479,281	85	471.293,58 487.479,281	16.744
85	471.293,58 487.479,281	86	471.314,054 487.478,053	20.511	86	471.314,054 487.478,053	87	471.349,009 487.479,759	34.997	87	471.349,009 487.479,759	88	471.377,976 487.478,543	28.992
88	471.377,976 487.478,543	89	471.386,881 487.477,116	9.018	89	471.386,881 487.477,116	90	471.405,568 487.472,012	19.372	90	471.405,568 487.472,012	91	471.430,34 487.466,317	25.417
91	471.430,34 487.466,317	92	471.442,228 487.465,104	11.95	92	471.442,228 487.465,104	93	471.456,254 487.466,62	14.107	93	471.456,254 487.466,62	1	471.461,288 487.466,62	5.034

** Lungimile segmentelor sunt determinate în planul de proiecție Stereo 70 și sunt rotunjite la 1 milimetru.

*** Distanța dintre puncte este formată din segmente cumulate ce sunt mai mici decât valoarea 1 milimetru.

**DATE DESPRE IMOBILUL NR. 1878**

Oficiul de Cadastru și Publicitate Imobiliară SIBIU
Biroul de Cadastru și Publicitate Imobiliară Agnita

A. Partea I. Descrierea imobilului

TEREN Extravilan

Adresa: Jud. Sibiu

Nr. Crt	Nr cadastral Nr. topografic	Suprafața* (mp)	Observații / Referințe
A1		22.062	Sector cadastral:14 Teren neimprejmuț;

B. Partea II. Proprietari și acte

Inscrieri privitoare la dreptul de proprietate și alte drepturi reale		Referințe
/		
Act Normativ nr. 1705, din 21/12/2006 emis de GUVERNUL ROMANIEI (hotarare);		
B1	Intabulare, drept de PROPRIETATE, dobandit prin Lege, cota actuala 1/1 1) STATUL ROMAN prin Ministerul Mediului Apelor și Padurilor, CIF:9999999999999	A1
Act Normativ nr. 46, din 19/03/2008 emis de PARLAMENUTL ROMANIEI (lege);		
B2	Intabulare, drept de ADMINISTRARE, dobandit prin Lege, cota actuala 1/1 1) REGIA NATIONALA A PADURILOR-ROMSILVA RA DIRECTIA SILVICA SIBIU, CIF:2469241	A1

C. Partea III. SARCINI .

Inscrieri privind dezmembramintele dreptului de proprietate, drepturi reale de garanție și sarcini	Referințe
NU SUNT	

Anexa Nr. 1 La Partea I

Teren

Nr cadastral	Suprafața (mp)*	Observații / Referințe
	22.062	

* Suprafața este determinată în planul de proiecție Stereo 70.

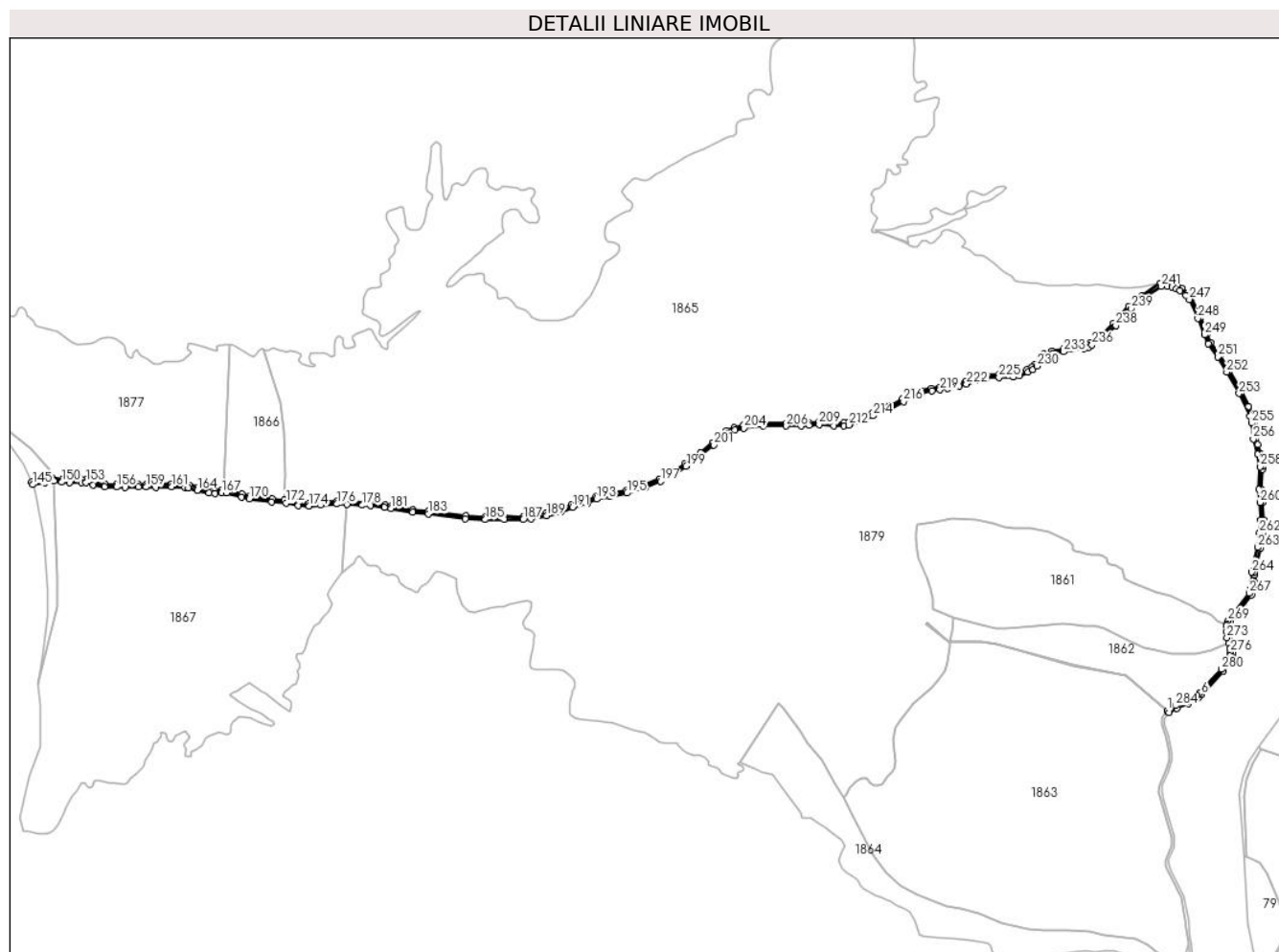

Date referitoare la teren

Crt	Categorie folosință	Intravilan	Suprafața (mp)	Tarla	Parcelă	Nr. topo	Observații / Referințe
1	drum	NU	22.062	7	229/6	-	

Lungime Segmente

1) Valorile lungimilor segmentelor sunt obținute din proiecție în plan.

Punct început	X / Y	Punct sfârșit	X / Y	Lungime segment
1	473.502,441 486.990,082	2	473.507,099 486.985,809	6.321
4	473.549,253 487.005,278	5	473.570,858 487.018,689	25.429
7	473.624,342 487.075,147	8	473.638,212 487.091,652	21.559
10	473.644,256 487.106,39	11	473.645,741 487.115,824	9.55
13	473.638,061 487.148,535	14	473.636,782 487.161,23	12.759
16	473.640,605 487.181,471	17	473.685,554 487.240,47	74.17
2	473.507,099 486.985,809	3	473.523,905 486.995,179	19.241
5	473.570,858 487.018,689	6	473.577,31 487.024,501	8.683
8	473.638,212 487.091,652	9	473.642,362 487.098,978	8.419
11	473.645,741 487.115,824	12	473.644,992 487.125,474	9.679
14	473.636,782 487.161,23	15	473.636,782 487.172,095	10.865
17	473.685,554 487.240,47	18	473.690,143 487.251,23	11.697
3	473.523,905 486.995,179	4	473.549,253 487.005,278	27.286
6	473.577,31 487.024,501	7	473.624,342 487.075,147	69.117
9	473.642,362 487.098,978	10	473.644,256 487.106,39	7.65
12	473.644,992 487.125,474	13	473.638,061 487.148,535	24.08
15	473.636,782 487.172,095	16	473.640,605 487.181,471	10.126
18	473.690,143 487.251,23	19	473.692,453 487.267,721	16.653

Punct început	X / Y	Punct sfârșit	X / Y	Lungime segment	Punct început	X / Y	Punct sfârșit	X / Y	Lungime segment	Punct început	X / Y	Punct sfârșit	X / Y	Lungime segment
19	473.692,453 487.267,721	20	473.691,777 487.283,17	15.463	20	473.691,777 487.283,17	21	473.691,544 487.288,478	5.313	21	473.691,544 487.288,478	22	473.705,114 487.341,747	54.971
22	473.705,114 487.341,747	23	473.708,931 487.373,61	32.091	23	473.708,931 487.373,61	24	473.711,866 487.402,0	28.541	24	473.711,866 487.402,0	25	473.709,383 487.440,138	38.219
25	473.709,383 487.440,138	26	473.706,889 487.468,346	28.318	26	473.706,889 487.468,346	27	473.709,793 487.511,482	43.233	27	473.709,793 487.511,482	28	473.710,22 487.517,819	6.351
28	473.710,22 487.517,819	29	473.704,772 487.545,748	28.456	29	473.704,772 487.545,748	30	473.699,156 487.565,18	20.227	30	473.699,156 487.565,18	31	473.695,367 487.578,29	13.647
31	473.695,367 487.578,29	32	473.691,826 487.612,504	34.397	32	473.691,826 487.612,504	33	473.687,714 487.629,168	17.163	33	473.687,714 487.629,168	34	473.678,723 487.647,58	20.49
34	473.678,723 487.647,58	35	473.663,713 487.678,315	34.205	35	473.663,713 487.678,315	36	473.637,061 487.725,001	53.758	36	473.637,061 487.725,001	37	473.618,06 487.758,004	38.081
37	473.618,06 487.758,004	38	473.597,052 487.785,605	34.687	38	473.597,052 487.785,605	39	473.588,95 487.804,414	20.479	39	473.588,95 487.804,414	40	473.574,534 487.840,067	38.457
40	473.574,534 487.840,067	41	473.555,828 487.882,266	46.159	41	473.555,828 487.882,266	42	473.547,141 487.892,139	13.151	42	473.547,141 487.892,139	43	473.533,986 487.902,993	17.054
43	473.533,986 487.902,993	44	473.525,136 487.907,598	9.977	44	473.525,136 487.907,598	45	473.514,379 487.911,094	11.311	45	473.514,379 487.911,094	46	473.503,427 487.912,648	11.061
46	473.503,427 487.912,648	47	473.488,021 487.913,377	15.424	47	473.488,021 487.913,377	48	473.449,883 487.887,872	45.88	48	473.449,883 487.887,872	49	473.420,074 487.863,722	38.364
49	473.420,074 487.863,722	50	473.387,243 487.827,026	49.239	50	473.387,243 487.827,026	51	473.359,047 487.800,437	38.756	51	473.359,047 487.800,437	52	473.337,049 487.785,287	26.71
52	473.337,049 487.785,287	53	473.330,528 487.781,076	7.763	53	473.330,528 487.781,076	54	473.321,542 487.778,206	9.434	54	473.321,542 487.778,206	55	473.278,206 487.771,63	43.831
55	473.278,206 487.771,63	56	473.253,313 487.768,036	25.152	56	473.253,313 487.768,036	57	473.235,04 487.760,294	19.846	57	473.235,04 487.760,294	58	473.217,42 487.738,935	27.688
58	473.217,42 487.738,935	59	473.209,077 487.732,444	10.571	59	473.209,077 487.732,444	60	473.199,276 487.726,792	11.313	60	473.199,276 487.726,792	61	473.182,225 487.720,06	18.332
61	473.182,225 487.720,06	62	473.169,79 487.717,39	12.718	62	473.169,79 487.717,39	63	473.138,731 487.716,585	31.07	63	473.138,731 487.716,585	64	473.111,386 487.715,69	27.36
64	473.111,386 487.715,69	65	473.089,206 487.709,702	22.974	65	473.089,206 487.709,702	66	473.066,588 487.701,754	23.974	66	473.066,588 487.701,754	67	473.051,282 487.697,389	15.916
67	473.051,282 487.697,389	68	473.026,458 487.692,911	25.224	68	473.026,458 487.692,911	69	473.010,514 487.689,237	16.362	69	473.010,514 487.689,237	70	472.993,394 487.687,113	17.251
70	472.993,394 487.687,113	71	472.970,574 487.681,519	23.497	71	472.970,574 487.681,519	72	472.929,55 487.663,695	44.728	72	472.929,55 487.663,695	73	472.901,188 487.648,894	31.992
73	472.901,188 487.648,894	74	472.864,317 487.632,881	40.198	74	472.864,317 487.632,881	75	472.841,642 487.623,033	24.721	75	472.841,642 487.623,033	76	472.813,016 487.613,108	30.297
76	472.813,016 487.613,108	77	472.803,574 487.611,476	9.582	77	472.803,574 487.611,476	78	472.781,767 487.610,994	21.813	78	472.781,767 487.610,994	79	472.749,461 487.614,846	32.535
79	472.749,461 487.614,846	80	472.727,868 487.612,253	21.748	80	472.727,868 487.612,253	81	472.711,198 487.611,266	16.699	81	472.711,198 487.611,266	82	472.678,739 487.611,266	32.459
82	472.678,739 487.611,266	83	472.627,882 487.611,266	50.856	83	472.627,882 487.611,266	84	472.586,232 487.606,421	41.932	84	472.586,232 487.606,421	85	472.566,15 487.602,253	20.51
85	472.566,15 487.602,253	86	472.549,558 487.594,737	18.215	86	472.549,558 487.594,737	87	472.518,52 487.569,041	40.294	87	472.518,52 487.569,041	88	472.492,519 487.547,495	33.768
88	472.492,519 487.547,495	89	472.458,637 487.523,538	41.495	89	472.458,637 487.523,538	90	472.431,997 487.505,592	32.121	90	472.431,997 487.505,592	91	472.404,026 487.491,119	31.494
91	472.404,026 487.491,119	92	472.371,782 487.478,394	34.664	92	472.371,782 487.478,394	93	472.332,948 487.466,055	40.747	93	472.332,948 487.466,055	94	472.295,632 487.458,84	38.008
94	472.295,632 487.458,84	95	472.266,949 487.453,01	29.269	95	472.266,949 487.453,01	96	472.246,58 487.444,216	22.186	96	472.246,58 487.444,216	97	472.214,23 487.435,063	33.62
97	472.214,23 487.435,063	98	472.189,031 487.425,276	27.033	98	472.189,031 487.425,276	99	472.158,304 487.417,064	31.805	99	472.158,304 487.417,064	100	472.125,707 487.409,866	33.382
100	472.125,707 487.409,866	101	472.109,373 487.408,626	16.381	101	472.109,373 487.408,626	102	472.068,334 487.409,164	41.042	102	472.068,334 487.409,164	103	472.027,401 487.408,874	40.935
103	472.027,401 487.408,874	104	471.984,828 487.410,793	42.616	104	471.984,828 487.410,793	105	471.904,733 487.421,502	80.808	105	471.904,733 487.421,502	106	471.871,125 487.424,407	33.733
106	471.871,125 487.424,407	107	471.823,982 487.432,525	47.836	107	471.823,982 487.432,525	108	471.810,06 487.434,923	14.128	108	471.810,06 487.434,923	109	471.779,934 487.438,997	30.4
109	471.779,934 487.438,997	110	471.728,339 487.441,771	51.67	110	471.728,339 487.441,771	111	471.706,615 487.442,558	21.738	111	471.706,615 487.442,558	112	471.676,552 487.440,59	30.127
112	471.676,552 487.440,59	113	471.670,16 487.440,172	6.405	113	471.670,16 487.440,172	114	471.645,638 487.437,911	24.626	114	471.645,638 487.437,911	115	471.623,32 487.439,562	22.379
115	471.623,32 487.439,562	116	471.596,7 487.444,448	27.064	116	471.596,7 487.444,448	117	471.592,473 487.444,854	4.246	117	471.592,473 487.444,854	118	471.566,341 487.447,365	26.253

Punct început	X / Y	Punct sfârșit	X / Y	Lungime segment	Punct început	X / Y	Punct sfârșit	X / Y	Lungime segment	Punct început	X / Y	Punct sfârșit	X / Y	Lungime segment
118	471.566,341 487.447,365	119	471.517,935 487.453,675	48.815	119	471.517,935 487.453,675	120	471.501,304 487.457,926	17.166	120	471.501,304 487.457,926	121	471.468,582 487.466,62	33.857
121	471.468,582 487.466,62	122	471.461,288 487.466,62	7.294	122	471.461,288 487.466,62	123	471.456,254 487.466,62	5.034	123	471.456,254 487.466,62	124	471.442,228 487.465,104	14.107
124	471.442,228 487.465,104	125	471.430,34 487.466,317	11.95	125	471.430,34 487.466,317	126	471.405,568 487.472,012	25.417	126	471.405,568 487.472,012	127	471.386,881 487.477,116	19.372
127	471.386,881 487.477,116	128	471.377,976 487.478,543	9.018	128	471.377,976 487.478,543	129	471.349,009 487.479,759	28.992	129	471.349,009 487.479,759	130	471.314,054 487.478,053	34.997
130	471.314,054 487.478,053	131	471.293,58 487.479,281	20.511	131	471.293,58 487.479,281	132	471.276,836 487.479,281	16.744	132	471.276,836 487.479,281	133	471.247,658 487.478,292	29.195
133	471.247,658 487.478,292	134	471.230,025 487.479,445	17.671	134	471.230,025 487.479,445	135	471.204,674 487.479,445	25.351	135	471.204,674 487.479,445	136	471.180,345 487.484,029	24.757
136	471.180,345 487.484,029	137	471.164,645 487.488,913	16.442	137	471.164,645 487.488,913	138	471.154,497 487.488,913	10.149	138	471.154,497 487.488,913	139	471.127,897 487.488,913	26.6
139	471.127,897 487.488,913	140	471.111,744 487.489,745	16.174	140	471.111,744 487.489,745	141	471.089,839 487.493,408	22.209	141	471.089,839 487.493,408	142	471.081,63 487.492,733	8.237
142	471.081,63 487.492,733	143	471.073,349 487.489,14	9.027	143	471.073,349 487.489,14	144	471.045,789 487.484,316	27.979	144	471.045,789 487.484,316	145	471.047,973 487.478,444	6.266
145	471.047,973 487.478,444	146	471.075,066 487.483,345	27.533	146	471.075,066 487.483,345	147	471.083,109 487.486,834	8.767	147	471.083,109 487.486,834	148	471.089,587 487.487,367	6.499
148	471.089,587 487.487,367	149	471.094,487 487.486,548	4.969	149	471.094,487 487.486,548	150	471.111,093 487.483,771	16.836	150	471.111,093 487.483,771	151	471.127,742 487.482,913	16.671
151	471.127,742 487.482,913	152	471.154,497 487.482,913	26.755	152	471.154,497 487.482,913	153	471.163,734 487.482,913	9.237	153	471.163,734 487.482,913	154	471.178,894 487.478,197	15.877
154	471.178,894 487.478,197	155	471.204,114 487.473,445	25.664	155	471.204,114 487.473,445	156	471.229,829 487.473,445	25.715	156	471.229,829 487.473,445	157	471.247,564 487.472,285	17.773
157	471.247,564 487.472,285	158	471.276,938 487.473,281	29.391	158	471.276,938 487.473,281	159	471.293,4 487.473,281	16.462	159	471.293,4 487.473,281	160	471.314,02 487.472,044	20.658
160	471.314,02 487.472,044	161	471.349,03 487.473,753	35.051	161	471.349,03 487.473,753	162	471.377,374 487.472,563	28.369	162	471.377,374 487.472,563	163	471.385,612 487.471,243	8.344
163	471.385,612 487.471,243	164	471.404,105 487.466,192	19.171	164	471.404,105 487.466,192	165	471.429,359 487.460,386	25.913	165	471.429,359 487.460,386	166	471.442,246 487.459,07	12.954
166	471.442,246 487.459,07	167	471.456,577 487.460,62	14.414	167	471.456,577 487.460,62	168	471.467,799 487.460,62	11.222	168	471.467,799 487.460,62	169	471.499,791 487.452,12	33.102
169	471.499,791 487.452,12	170	471.516,8 487.447,772	17.556	170	471.516,8 487.447,772	171	471.565,666 487.441,402	49.279	171	471.565,666 487.441,402	172	471.595,87 487.438,5	30.343
172	471.595,87 487.438,5	173	471.622,554 487.433,602	27.13	173	471.622,554 487.433,602	174	471.645,692 487.431,89	23.201	174	471.645,692 487.431,89	175	471.670,632 487.434,19	25.045
175	471.670,632 487.434,19	176	471.706,702 487.436,551	36.148	176	471.706,702 487.436,551	177	471.728,046 487.435,777	21.357	177	471.728,046 487.435,777	178	471.761,225 487.433,994	33.227
178	471.761,225 487.433,994	179	471.779,37 487.433,018	18.171	179	471.779,37 487.433,018	180	471.809,148 487.428,992	30.049	180	471.809,148 487.428,992	181	471.822,964 487.426,612	14.02
181	471.822,964 487.426,612	182	471.870,356 487.418,451	48.089	182	471.870,356 487.418,451	183	471.904,077 487.415,537	33.846	183	471.904,077 487.415,537	184	471.984,294 487.404,811	80.931
184	471.984,294 487.404,811	185	472.027,287 487.402,873	43.037	185	472.027,287 487.402,873	186	472.068,316 487.403,163	41.031	186	472.068,316 487.403,163	187	472.109,562 487.402,623	41.249
187	472.109,562 487.402,623	188	472.126,585 487.403,916	17.073	188	472.126,585 487.403,916	189	472.159,726 487.411,233	33.939	189	472.159,726 487.411,233	190	472.190,897 487.419,564	32.265
190	472.190,897 487.419,564	191	472.216,137 487.429,367	27.077	191	472.216,137 487.429,367	192	472.248,595 487.428,551	33.732	192	472.248,595 487.428,551	193	472.268,755 487.447,255	21.959
193	472.268,755 487.447,255	194	472.296,799 487.452,954	28.617	194	472.296,799 487.452,954	195	472.334,431 487.460,231	38.329	195	472.334,431 487.460,231	196	472.373,794 487.472,738	41.303
196	472.373,794 487.472,738	197	472.406,512 487.485,65	35.174	197	472.406,512 487.485,65	198	472.435,062 487.500,423	32.145	198	472.435,062 487.500,423	199	472.462,046 487.518,6	32.535
199	472.462,046 487.518,6	200	472.496,17 487.542,729	41.793	200	472.496,17 487.542,729	201	472.522,347 487.564,42	33.996	201	472.522,347 487.564,42	202	472.552,765 487.589,603	39.49
202	472.552,765 487.589,603	203	472.568,02 487.596,513	16.747	203	472.568,02 487.596,513	204	472.587,19 487.600,492	19.578	204	472.587,19 487.600,492	205	472.628,23 487.605,266	41.317
205	472.628,23 487.605,266	206	472.678,739 487.605,266	50.509	206	472.678,739 487.605,266	207	472.711,376 487.605,266	32.637	207	472.711,376 487.605,266	208	472.728,404 487.606,274	17.058
208	472.728,404 487.606,274	209	472.749,463 487.608,804	21.211	209	472.749,463 487.608,804	210	472.781,476 487.604,986	32.24	210	472.781,476 487.604,986	211	472.804,155 487.605,487	22.684
211	472.804,155 487.605,487	212	472.814,52 487.607,279	10.519	212	472.814,52 487.607,279	213	472.843,823 487.617,439	31.014	213	472.843,823 487.617,439	214	472.866,707 487.627,378	24.949
214	472.866,707 487.627,378	215	472.903,774 487.643,476	40.412	215	472.903,774 487.643,476	216	472.932,137 487.658,277	31.993	216	472.932,137 487.658,277	217	472.972,497 487.675,813	44.005

Punct început	X / Y	Punct sfârșit	X / Y	Lungime segment	Punct început	X / Y	Punct sfârșit	X / Y	Lungime segment	Punct început	X / Y	Punct sfârșit	X / Y	Lungime segment
217	472.972,497 487.675,813	218	472.994,482 487.681,202	22.636	218	472.994,482 487.681,202	219	473.011,56 487.683,321	17.209	219	473.011,56 487.683,321	220	473.027,665 487.687,032	16.527
220	473.027,665 487.687,032	221	473.052,641 487.691,537	25.379	221	473.052,641 487.691,537	222	473.068,407 487.696,034	16.395	222	473.068,407 487.696,034	223	473.090,986 487.703,967	23.932
223	473.090,986 487.703,967	224	473.112,278 487.709,716	22.055	224	473.112,278 487.709,716	225	473.138,907 487.710,588	26.643	225	473.138,907 487.710,588	226	473.170,504 487.711,407	31.608
226	473.170,504 487.711,407	227	473.183,968 487.714,298	13.771	227	473.183,968 487.714,298	228	473.201,891 487.721,374	19.269	228	473.201,891 487.721,374	229	473.212,434 487.727,453	12.17
229	473.212,434 487.727,453	230	473.221,628 487.734,606	11.649	230	473.221,628 487.734,606	231	473.238,733 487.755,342	26.881	231	473.238,733 487.755,342	232	473.254,939 487.762,209	17.6
232	473.254,939 487.762,209	233	473.279,085 487.765,695	24.397	233	473.279,085 487.765,695	234	473.322,913 487.772,346	44.329	234	473.322,913 487.772,346	235	473.333,958 487.775,872	11.594
235	473.333,958 487.775,872	236	473.340,392 487.780,303	7.812	236	473.340,392 487.780,303	237	473.362,829 487.795,756	27.244	237	473.362,829 487.795,756	238	473.391,545 487.822,835	39.471
238	473.391,545 487.822,835	239	473.424,225 487.859,363	49.012	239	473.424,225 487.859,363	240	473.453,447 487.883,037	37.608	240	473.453,447 487.883,037	241	473.489,712 487.907,29	43.628
241	473.489,712 487.907,29	242	473.502,863 487.906,668	13.165	242	473.502,863 487.906,668	243	473.513,02 487.905,227	10.259	243	473.513,02 487.905,227	244	473.522,808 487.902,046	10.292
244	473.522,808 487.902,046	245	473.530,656 487.897,962	8.846	245	473.530,656 487.897,962	246	473.542,953 487.887,816	15.943	246	473.542,953 487.887,816	247	473.550,715 487.878,993	11.751
247	473.550,715 487.878,993	248	473.569,009 487.837,726	45.14	248	473.569,009 487.837,726	249	473.583,413 487.802,102	38.426	249	473.583,413 487.802,102	250	473.591,832 487.782,556	21.282
250	473.591,832 487.782,556	251	473.613,053 487.754,676	35.037	251	473.613,053 487.754,676	252	473.631,856 487.722,017	37.685	252	473.631,856 487.722,017	253	473.658,406 487.675,509	53.553
253	473.658,406 487.675,509	254	473.682,042 487.627,109	53.862	254	473.682,042 487.627,109	255	473.685,901 487.611,472	16.107	255	473.685,901 487.611,472	256	473.689,454 487.577,139	34.516
256	473.689,454 487.577,139	257	473.698,934 487.544,338	34.144	257	473.698,934 487.544,338	258	473.704,181 487.517,439	27.405	258	473.704,181 487.517,439	259	473.700,871 487.468,283	49.267
259	473.700,871 487.468,283	260	473.703,401 487.439,679	28.716	260	473.703,401 487.439,679	261	473.705,846 487.402,114	37.644	261	473.705,846 487.402,114	262	473.702,968 487.374,276	27.987
262	473.702,968 487.374,276	263	473.699,203 487.342,849	31.651	263	473.699,203 487.342,849	264	473.685,511 487.289,1	55.466	264	473.685,511 487.289,1	265	473.686,434 487.268,009	21.112
265	473.686,434 487.268,009	266	473.684,311 487.252,851	15.306	266	473.684,311 487.252,851	267	473.680,328 487.243,511	10.153	267	473.680,328 487.243,511	268	473.646,838 487.199,554	55.262
268	473.646,838 487.199,554	269	473.635,35 487.184,474	18.957	269	473.635,35 487.184,474	270	473.631,686 487.175,488	9.704	270	473.631,686 487.175,488	271	473.630,782 487.173,271	2.395
271	473.630,782 487.173,271	272	473.630,782 487.160,928	12.343	272	473.630,782 487.160,928	273	473.632,15 487.147,36	13.637	273	473.632,15 487.147,36	274	473.635,805 487.135,194	12.703
274	473.635,805 487.135,194	275	473.639,06 487.124,365	11.308	275	473.639,06 487.124,365	276	473.639,705 487.116,061	8.329	276	473.639,705 487.116,061	277	473.638,373 487.107,602	8.564
277	473.638,373 487.107,602	278	473.636,747 487.101,239	6.568	278	473.636,747 487.101,239	279	473.633,263 487.095,09	7.067	279	473.633,263 487.095,09	280	473.619,845 487.079,121	20.858
280	473.619,845 487.079,121	281	473.573,095 487.028,78	68.7	281	473.573,095 487.028,78	282	473.567,24 487.023,505	7.881	282	473.567,24 487.023,505	283	473.546,54 487.010,656	24.364
283	473.546,54 487.010,656	284	473.521,323 487.000,609	27.145	284	473.521,323 487.000,609	1	473.502,441 486.990,082	21.618					

** Lungimile segmentelor sunt determinate în plan de proiecție Stereo 70 și sunt rotunjite la 1 milimetru.

*** Distanța dintre puncte este formată din segmente cumulate ce sunt mai mici decât valoarea 1 milimetru.

**DATE DESPRE IMOBILUL NR. 1879**

Oficiul de Cadastru și Publicitate Imobiliară SIBIU
Biroul de Cadastru și Publicitate Imobiliară Agnita

A. Partea I. Descrierea imobilului

TEREN Extravilan

Adresa: Jud. Sibiu

Nr. Crt	Nr cadastral Nr. topografic	Suprafața* (mp)	Observații / Referințe
A1		919.693	Sector cadastral:14 Teren neimprejmuit;

B. Partea II. Proprietari și acte

Inscrieri privitoare la dreptul de proprietate și alte drepturi reale		Referințe
/		
Act Administrativ nr. 97, din 13/03/2002 emis de CJPSDPAT SIBIU (titlu de proprietate);		
B1	Intabulare, drept de PROPRIETATE, dobandit prin Constituire, cota actuala 1/1 1) COMUNA BRUIU, CIF:4480270	A1

C. Partea III. SARCINI .

Inscrieri privind dezmembramintele dreptului de proprietate, drepturi reale de garanție și sarcini	Referințe
NU SUNT	

Anexa Nr. 1 La Partea I

Teren

Nr cadastral	Suprafața (mp)*	Observații / Referințe
	919.693	

* Suprafața este determinată în planul de proiecție Stereo 70.

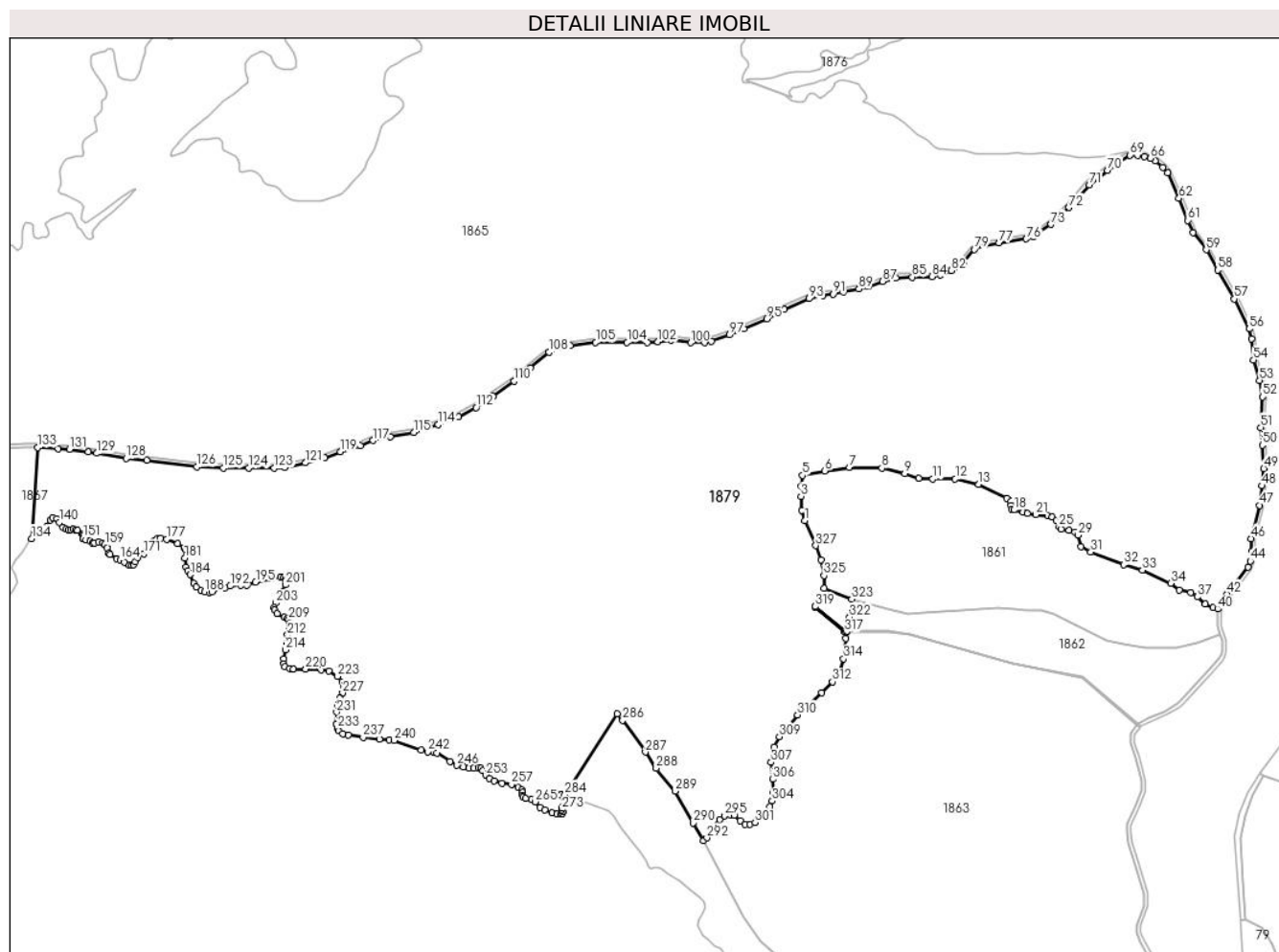

Date referitoare la teren

Crt	Categorie folosință	Intravilan	Suprafața (mp)	Tarla	Parcelă	Nr. topo	Observații / Referințe
1	padure	NU	919.693	7	229/1/1	-	Diferența de suprafața se află la ID 1865 și 2548mp se află în afara sectorului

Lungime Segmente

1) Valorile lungimilor segmentelor sunt obținute din proiecție în plan.

Punct început	X / Y	Punct sfârșit	X / Y	Lungime segment	Punct început	X / Y	Punct sfârșit	X / Y	Lungime segment	Punct început	X / Y	Punct sfârșit	X / Y	Lungime segment
1	472.965,624 487.317,934	2	472.960,978 487.334,711	17.409	2	472.960,978 487.334,711	3	472.959,171 487.357,167	22.528	3	472.959,171 487.357,167	4	472.959,945 487.373,944	16.795
4	472.959,945 487.373,944	5	472.961,752 487.390,98	17.131	5	472.961,752 487.390,98	6	472.997,674 487.398,306	36.662	6	472.997,674 487.398,306	7	473.037,166 487.404,114	39.916
7	473.037,166 487.404,114	8	473.089,82 487.402,952	52.668	8	473.089,82 487.402,952	9	473.126,602 487.393,854	37.89	9	473.126,602 487.393,854	10	473.149,251 487.386,498	23.814
10	473.149,251 487.386,498	11	473.171,9 487.385,53	22.67	11	473.171,9 487.385,53	12	473.208,1 487.385,336	36.201	12	473.208,1 487.385,336	13	473.246,043 487.376,625	38.93
13	473.246,043 487.376,625	14	473.290,954 487.354,363	50.126	14	473.290,954 487.354,363	15	473.297,923 487.348,749	8.949	15	473.297,923 487.348,749	16	473.297,923 487.342,36	6.388

Punct început	X / Y	Punct sfârșit	X / Y	Lungime segment	Punct început	X / Y	Punct sfârșit	X / Y	Lungime segment	Punct început	X / Y	Punct sfârșit	X / Y	Lungime segment
16	473.297,923 487.342,36	17	473.298,698 487.336,553	5.859	17	473.298,698 487.336,553	18	473.302,763 487.335,198	4.285	18	473.302,763 487.335,198	19	473.317,669 487.331,326	15.4
19	473.317,669 487.331,326	20	473.324,638 487.329,778	7.139	20	473.324,638 487.329,778	21	473.337,982 487.327,864	13.481	21	473.337,982 487.327,864	22	473.357,292 487.326,121	19.388
22	473.357,292 487.326,121	23	473.364,697 487.324,234	7.641	23	473.364,697 487.324,234	24	473.371,375 487.317,846	9.242	24	473.371,375 487.317,846	25	473.375,731 487.308,263	10.526
25	473.375,731 487.308,263	26	473.379,216 487.304,779	4.928	26	473.379,216 487.304,779	27	473.391,702 487.302,456	12.7	27	473.391,702 487.302,456	28	473.400,848 487.299,116	9.737
28	473.400,848 487.299,116	29	473.406,075 487.294,615	6.898	29	473.406,075 487.294,615	30	473.410,866 487.275,741	19.473	30	473.410,866 487.275,741	31	473.426,837 487.267,465	17.988
31	473.426,837 487.267,465	32	473.479,686 487.246,994	56.675	32	473.479,686 487.246,994	33	473.510,065 487.238,175	31.633	33	473.510,065 487.238,175	34	473.555,557 487.217,074	50.148
34	473.555,557 487.217,074	35	473.569,495 487.205,846	17.898	35	473.569,495 487.205,846	36	473.588,079 487.201,975	18.983	36	473.588,079 487.201,975	37	473.598,533 487.195,199	12.457
37	473.598,533 487.195,199	38	473.611,89 487.184,165	17.326	38	473.611,89 487.184,165	39	473.624,28 487.177,583	14.029	39	473.624,28 487.177,583	40	473.631,686 487.175,488	7.697
40	473.631,686 487.175,488	41	473.635,35 487.184,474	9.704	41	473.635,35 487.184,474	42	473.646,838 487.199,554	18.957	42	473.646,838 487.199,554	43	473.680,328 487.243,511	55.262
43	473.680,328 487.243,511	44	473.684,311 487.252,851	10.153	44	473.684,311 487.252,851	45	473.686,434 487.268,009	15.306	45	473.686,434 487.268,009	46	473.685,511 487.289,1	21.112
46	473.685,511 487.289,1	47	473.699,203 487.342,849	55.466	47	473.699,203 487.342,849	48	473.702,968 487.374,276	31.651	48	473.702,968 487.374,276	49	473.705,846 487.402,114	27.987
49	473.705,846 487.402,114	50	473.703,401 487.439,679	37.644	50	473.703,401 487.439,679	51	473.700,871 487.468,283	28.716	51	473.700,871 487.468,283	52	473.704,181 487.517,439	49.267
52	473.704,181 487.517,439	53	473.698,934 487.544,338	27.405	53	473.698,934 487.544,338	54	473.689,454 487.577,139	34.144	54	473.689,454 487.577,139	55	473.685,901 487.611,472	34.516
55	473.685,901 487.611,472	56	473.682,042 487.627,109	16.107	56	473.682,042 487.627,109	57	473.658,406 487.675,509	53.862	57	473.658,406 487.675,509	58	473.631,856 487.722,017	53.553
58	473.631,856 487.722,017	59	473.613,053 487.754,676	37.685	59	473.613,053 487.754,676	60	473.591,832 487.782,556	35.037	60	473.591,832 487.782,556	61	473.583,413 487.802,102	21.282
61	473.583,413 487.802,102	62	473.569,009 487.837,726	38.426	62	473.569,009 487.837,726	63	473.550,715 487.878,993	45.14	63	473.550,715 487.878,993	64	473.542,953 487.887,816	11.751
64	473.542,953 487.887,816	65	473.530,656 487.897,962	15.943	65	473.530,656 487.897,962	66	473.522,808 487.902,046	8.846	66	473.522,808 487.902,046	67	473.513,02 487.905,227	10.292
67	473.513,02 487.905,227	68	473.502,863 487.906,668	10.259	68	473.502,863 487.906,668	69	473.489,712 487.907,29	13.165	69	473.489,712 487.907,29	70	473.453,447 487.883,037	43.628
70	473.453,447 487.883,037	71	473.424,225 487.859,363	37.608	71	473.424,225 487.859,363	72	473.391,545 487.822,835	49.012	72	473.391,545 487.822,835	73	473.362,829 487.795,756	39.471
73	473.362,829 487.795,756	74	473.340,392 487.780,303	27.244	74	473.340,392 487.780,303	75	473.333,958 487.775,872	7.812	75	473.333,958 487.775,872	76	473.322,913 487.772,346	11.594
76	473.322,913 487.772,346	77	473.279,085 487.765,695	44.329	77	473.279,085 487.765,695	78	473.254,939 487.762,209	24.397	78	473.254,939 487.762,209	79	473.238,733 487.755,342	17.6
79	473.238,733 487.755,342	80	473.221,628 487.734,606	26.881	80	473.221,628 487.734,606	81	473.212,434 487.727,453	11.649	81	473.212,434 487.727,453	82	473.201,891 487.721,374	12.17
82	473.201,891 487.721,374	83	473.183,968 487.714,298	19.269	83	473.183,968 487.714,298	84	473.170,504 487.711,407	13.771	84	473.170,504 487.711,407	85	473.138,907 487.710,588	31.608
85	473.138,907 487.710,588	86	473.112,278 487.709,716	26.643	86	473.112,278 487.709,716	87	473.090,986 487.703,967	22.055	87	473.090,986 487.703,967	88	473.068,407 487.696,034	23.932
88	473.068,407 487.696,034	89	473.052,641 487.691,537	16.395	89	473.052,641 487.691,537	90	473.027,665 487.687,032	25.379	90	473.027,665 487.687,032	91	473.011,56 487.683,321	16.527
91	473.011,56 487.683,321	92	472.994,482 487.681,202	17.209	92	472.994,482 487.681,202	93	472.972,497 487.675,813	22.636	93	472.972,497 487.675,813	94	472.932,137 487.658,277	44.005
94	472.932,137 487.658,277	95	472.903,774 487.643,476	31.993	95	472.903,774 487.643,476	96	472.866,707 487.627,378	40.412	96	472.866,707 487.627,378	97	472.843,823 487.617,439	24.949
97	472.843,823 487.617,439	98	472.814,52 487.607,279	31.014	98	472.814,52 487.607,279	99	472.804,155 487.605,487	10.519	99	472.804,155 487.605,487	100	472.781,476 487.604,986	22.684
100	472.781,476 487.604,986	101	472.749,463 487.608,804	32.24	101	472.749,463 487.608,804	102	472.728,404 487.606,274	21.211	102	472.728,404 487.606,274	103	472.711,376 487.605,266	17.058
103	472.711,376 487.605,266	104	472.678,739 487.605,266	32.637	104	472.678,739 487.605,266	105	472.628,23 487.605,266	50.509	105	472.628,23 487.605,266	106	472.587,19 487.600,492	41.317
106	472.587,19 487.600,492	107	472.568,02 487.596,513	19.578	107	472.568,02 487.596,513	108	472.552,765 487.589,603	16.747	108	472.552,765 487.589,603	109	472.522,347 487.564,42	39.49
109	472.522,347 487.564,42	110	472.496,17 487.542,729	33.996	110	472.496,17 487.542,729	111	472.462,046 487.518,6	41.793	111	472.462,046 487.518,6	112	472.435,062 487.500,423	32.535
112	472.435,062 487.500,423	113	472.406,512 487.485,65	32.145	113	472.406,512 487.485,65	114	472.373,794 487.472,738	35.174	114	472.373,794 487.472,738	115	472.334,431 487.460,231	41.303

Punct început	X / Y	Punct sfârșit	X / Y	Lungime segment	Punct început	X / Y	Punct sfârșit	X / Y	Lungime segment	Punct început	X / Y	Punct sfârșit	X / Y	Lungime segment
115	472.334,431 487.460,231	116	472.296,799 487.452,954	38.329	116	472.296,799 487.452,954	117	472.268,755 487.447,255	28.617	117	472.268,755 487.447,255	118	472.248,595 487.438,551	21.959
118	472.248,595 487.438,551	119	472.216,137 487.429,367	33.732	119	472.216,137 487.429,367	120	472.190,897 487.419,564	27.077	120	472.190,897 487.419,564	121	472.159,726 487.411,233	32.265
121	472.159,726 487.411,233	122	472.126,585 487.403,916	33.939	122	472.126,585 487.403,916	123	472.109,562 487.402,623	17.073	123	472.109,562 487.402,623	124	472.068,316 487.403,163	41.249
124	472.068,316 487.403,163	125	472.027,287 487.402,873	41.031	125	472.027,287 487.402,873	126	471.984,294 487.404,811	43.037	126	471.984,294 487.404,811	127	471.904,077 487.415,537	80.931
127	471.904,077 487.415,537	128	471.870,356 487.418,451	33.846	128	471.870,356 487.418,451	129	471.822,964 487.426,612	48.089	129	471.822,964 487.426,612	130	471.809,148 487.428,992	14.02
130	471.809,148 487.428,992	131	471.779,37 487.433,018	30.049	131	471.779,37 487.433,018	132	471.761,225 487.433,994	18.171	132	471.761,225 487.433,994	133	471.728,046 487.435,777	33.227
133	471.728,046 487.435,777	134	471.718,01 487.289,008	147.112	134	471.718,01 487.289,008	135	471.733,379 487.299,814	18.788	135	471.733,379 487.299,814	136	471.742,413 487.308,59	12.595
136	471.742,413 487.308,59	137	471.748,35 487.318,914	11.91	137	471.748,35 487.318,914	138	471.752,48 487.323,302	6.026	138	471.752,48 487.323,302	139	471.758,549 487.320,857	6.544
139	471.758,549 487.320,857	140	471.763,19 487.315,085	7.406	140	471.763,19 487.315,085	141	471.768,848 487.307,615	9.371	141	471.768,848 487.307,615	142	471.773,941 487.304,22	6.121
142	471.773,941 487.304,22	143	471.777,79 487.303,314	3.953	143	471.777,79 487.303,314	144	471.780,958 487.303,654	3.187	144	471.780,958 487.303,654	145	471.785,259 487.304,107	4.324
145	471.785,259 487.304,107	146	471.789,22 487.303,541	4.001	146	471.789,22 487.303,541	147	471.791,937 487.302,635	2.863	147	471.791,937 487.302,635	148	471.799,746 487.296,411	9.987
148	471.799,746 487.296,411	149	471.800,991 487.294,26	2.485	149	471.800,991 487.294,26	150	471.801,104 487.292,902	1.363	150	471.801,104 487.292,902	151	471.800,312 487.290,186	2.829
151	471.800,312 487.290,186	152	471.801,104 487.288,715	1.671	152	471.801,104 487.288,715	153	471.805,971 487.287,243	5.084	153	471.805,971 487.287,243	154	471.812,082 487.284,98	6.517
154	471.812,082 487.284,98	155	471.816,044 487.281,698	5.144	155	471.816,044 487.281,698	156	471.819,326 487.281,584	3.284	156	471.819,326 487.281,584	157	471.825,777 487.283,848	6.837
157	471.825,777 487.283,848	158	471.832,907 487.282,264	7.304	158	471.832,907 487.282,264	159	471.836,189 487.278,642	4.888	159	471.836,189 487.278,642	160	471.839,358 487.273,888	5.713
160	471.839,358 487.273,888	161	471.842,188 487.265,626	8.733	161	471.842,188 487.265,626	162	471.844,904 487.263,25	3.609	162	471.844,904 487.263,25	163	471.854,864 487.256,798	11.866
163	471.854,864 487.256,798	164	471.860,636 487.254,874	6.084	164	471.860,636 487.254,874	165	471.867,539 487.250,687	8.075	165	471.867,539 487.250,687	166	471.875,349 487.246,273	8.97
166	471.875,349 487.246,273	167	471.879,31 487.245,707	4.002	167	471.879,31 487.245,707	168	471.882,026 487.246,952	2.988	168	471.882,026 487.246,952	169	471.885,082 487.251,932	5.843
169	471.885,082 487.251,932	170	471.889,496 487.258,609	8.004	170	471.889,496 487.258,609	171	471.899,229 487.264,495	11.374	171	471.899,229 487.264,495	172	471.904,775 487.269,248	7.304
172	471.904,775 487.269,248	173	471.910,886 487.276,605	9.564	173	471.910,886 487.276,605	174	471.916,772 487.285,885	10.989	174	471.916,772 487.285,885	175	471.920,733 487.289,054	5.073
175	471.920,733 487.289,054	176	471.926,731 487.290,186	6.104	176	471.926,731 487.290,186	177	471.935,559 487.288,036	9.086	177	471.935,559 487.288,036	178	471.953,554 487.280,679	19.441
178	471.953,554 487.280,679	179	471.964,08 487.274,681	12.115	179	471.964,08 487.274,681	180	471.965,664 487.271,059	3.953	180	471.965,664 487.271,059	181	471.965,212 487.257,704	13.363
181	471.965,212 487.257,704	182	471.967,249 487.243,217	14.629	182	471.967,249 487.243,217	183	471.969,965 487.237,106	6.688	183	471.969,965 487.237,106	184	471.974,04 487.231,107	7.251
184	471.974,04 487.231,107	185	471.979,359 487.217,3	14.797	185	471.979,359 487.217,3	186	471.984,112 487.210,735	8.105	186	471.984,112 487.210,735	187	471.991,356 487.205,19	9.123
187	471.991,356 487.205,19	188	471.997,354 487.203,039	6.372	188	471.997,354 487.203,039	189	472.004,598 487.202,7	7.251	189	472.004,598 487.202,7	190	472.009,238 487.203,152	4.662
190	472.009,238 487.203,152	191	472.029,949 487.210,396	21.942	191	472.029,949 487.210,396	192	472.038,551 487.212,546	8.866	192	472.038,551 487.212,546	193	472.055,754 487.213,791	17.248
193	472.055,754 487.213,791	194	472.065,827 487.214,357	10.089	194	472.065,827 487.214,357	195	472.079,295 487.218,771	14.173	195	472.079,295 487.218,771	196	472.104,081 487.224,882	25.528
196	472.104,081 487.224,882	197	472.120,039 487.227,599	16.188	197	472.120,039 487.227,599	198	472.125,019 487.226,354	5.133	198	472.125,019 487.226,354	199	472.127,282 487.224,656	2.829
199	472.127,282 487.224,656	200	472.128,188 487.221,6	3.187	200	472.128,188 487.221,6	201	472.127,622 487.214,696	6.927	201	472.127,622 487.214,696	202	472.123,66 487.204,51	10.929
202	472.123,66 487.204,51	203	472.112,23 487.185,27	22.38	203	472.112,23 487.185,27	204	472.109,513 487.178,366	7.419	204	472.109,513 487.178,366	205	472.110,532 487.173,613	4.861
205	472.110,532 487.173,613	206	472.114,38 487.168,407	6.474	206	472.114,38 487.168,407	207	472.125,924 487.162,408	13.009	207	472.125,924 487.162,408	208	472.130,791 487.160,484	5.233
208	472.130,791 487.160,484	209	472.132,941 487.158,108	3.205	209	472.132,941 487.158,108	210	472.134,186 487.152,675	5.573	210	472.134,186 487.152,675	211	472.133,28 487.147,469	5.284
211	472.133,28 487.147,469	212	472.130,904 487.133,888	13.788	212	472.130,904 487.133,888	213	472.129,319 487.121,098	12.887	213	472.129,319 487.121,098	214	472.127,282 487.109,894	11.388

Punct început	X / Y	Punct sfârșit	X / Y	Lungime segment	Punct început	X / Y	Punct sfârșit	X / Y	Lungime segment	Punct început	X / Y	Punct sfârșit	X / Y	Lungime segment
214	472.127,282 487.109,894	215	472.124,453 487.095,407	14.76 1	215	472.124,453 487.095,407	216	472.124,905 487.087,145	8.274	216	472.124,905 487.087,145	217	472.126,49 487.082,731	4.69
217	472.126,49 487.082,731	218	472.134,186 487.079,562	8.323	218	472.134,186 487.079,562	219	472.140,071 487.078,77	5.938	219	472.140,071 487.078,77	220	472.160,217 487.078,883	20.16 6
220	472.160,217 487.078,883	221	472.185,455 487.078,091	25.25 1	221	472.185,455 487.078,091	222	472.197,339 487.075,941	12.07 7	222	472.197,339 487.075,941	223	472.211,713 487.067,0	16.92 8
223	472.211,713 487.067,0	224	472.219,182 487.058,398	11.39 2	224	472.219,182 487.058,398	225	472.222,125 487.052,286	6.783	225	472.222,125 487.052,286	226	472.221,786 487.046,401	5.895
226	472.221,786 487.046,401	227	472.219,862 487.040,29	6.407	227	472.219,862 487.040,29	228	472.215,334 487.031,462	9.921	228	472.215,334 487.031,462	229	472.214,542 487.026,029	5.49
229	472.214,542 487.026,029	230	472.211,826 487.019,239	7.314	230	472.211,826 487.019,239	231	472.209,902 487.009,166	10.25 5	231	472.209,902 487.009,166	232	472.209,562 486.989,812	19.35 6
232	472.209,562 486.989,812	233	472.211,486 486.983,248	6.84	233	472.211,486 486.983,248	234	472.213,637 486.979,06	4.707	234	472.213,637 486.979,06	235	472.220,314 486.974,76	7.943
235	472.220,314 486.974,76	236	472.228,916 486.972,157	8.987	236	472.228,916 486.972,157	237	472.252,683 486.968,761	24.00 9	237	472.252,683 486.968,761	238	472.279,506 486.965,366	27.03 7
238	472.279,506 486.965,366	239	472.294,898 486.964,687	15.40 7	239	472.294,898 486.964,687	240	472.302,934 486.963,782	8.087	240	472.302,934 486.963,782	241	472.346,507 486.948,616	46.13 7
241	472.346,507 486.948,616	242	472.356,806 486.945,22	10.84 4	242	472.356,806 486.945,22	243	472.366,766 486.943,975	10.03 7	243	472.366,766 486.943,975	244	472.371,633 486.942,957	4.972
244	472.371,633 486.942,957	245	472.393,136 486.930,055	25.07 7	245	472.393,136 486.930,055	246	472.404,454 486.923,49	13.08 4	246	472.404,454 486.923,49	247	472.414,414 486.920,548	10.38 5
247	472.414,414 486.920,548	248	472.423,468 486.919,076	9.173	248	472.423,468 486.919,076	249	472.431,504 486.919,076	8.036	249	472.431,504 486.919,076	250	472.438,634 486.919,869	7.174
250	472.438,634 486.919,869	251	472.442,708 486.918,737	4.229	251	472.442,708 486.918,737	252	472.445,764 486.914,889	4.914	252	472.445,764 486.914,889	253	472.450,857 486.907,872	8.671
253	472.450,857 486.907,872	254	472.456,742 486.902,892	7.709	254	472.456,742 486.902,892	255	472.463,986 486.898,591	8.424	255	472.463,986 486.898,591	256	472.476,548 486.894,743	13.13 9
256	472.476,548 486.894,743	257	472.492,28 486.892,593	15.87 8	257	472.492,28 486.892,593	258	472.502,919 486.887,613	11.74 7	258	472.502,919 486.887,613	259	472.508,804 486.883,652	7.094
259	472.508,804 486.883,652	260	472.509,936 486.880,03	3.794	260	472.509,936 486.880,03	261	472.509,936 486.875,277	4.753	261	472.509,936 486.875,277	262	472.510,728 486.872,334	3.047
262	472.510,728 486.872,334	263	472.514,802 486.870,07	4.661	263	472.514,802 486.870,07	264	472.524,988 486.868,26	10.34 6	264	472.524,988 486.868,26	265	472.530,534 486.864,864	6.503
265	472.530,534 486.864,864	266	472.538,457 486.855,47	12.28 8	266	472.538,457 486.855,47	267	472.545,7 486.851,622	8.202	267	472.545,7 486.851,622	268	472.557,47 486.847,095	12.61 1
268	472.557,47 486.847,095	269	472.565,393 486.844,832	8.24	269	472.565,393 486.844,832	270	472.572,07 486.844,945	6.678	270	472.572,07 486.844,945	271	472.574,447 486.846,077	2.632
271	472.574,447 486.846,077	272	472.574,787 486.848,906	2.85	272	472.574,787 486.848,906	273	472.573,202 486.851,849	3.342	273	472.573,202 486.851,849	274	472.573,315 486.855,018	3.171
274	472.573,315 486.855,018	275	472.575,239 486.857,508	3.147	275	472.575,239 486.857,508	276	472.583,049 486.860,111	8.232	276	472.583,049 486.860,111	277	472.585,086 486.862,261	2.962
277	472.585,086 486.862,261	278	472.585,425 486.865,204	2.962	278	472.585,425 486.865,204	279	472.582,709 486.869,052	4.71	279	472.582,709 486.869,052	280	472.576,711 486.872,108	6.732
280	472.576,711 486.872,108	281	472.572,184 486.874,824	5.279	281	472.572,184 486.874,824	282	472.571,391 486.875,729	1.203	282	472.571,391 486.875,729	283	472.572,297 486.876,635	1.28
283	472.572,297 486.876,635	284	472.578,522 486.876,635	6.225	284	472.578,522 486.876,635	285	472.662,347 487.006,878	154.8 87	285	472.662,347 487.006,878	286	472.671,548 486.996,34	13.99
286	472.671,548 486.996,34	287	472.708,272 486.944,831	63.25 9	287	472.708,272 486.944,831	288	472.725,501 486.918,838	31.18 4	288	472.725,501 486.918,838	289	472.756,263 486.881,996	47.99 7
289	472.756,263 486.881,996	290	472.785,236 486.830,845	58.78 6	290	472.785,236 486.830,845	291	472.801,851 486.801,796	33.46 5	291	472.801,851 486.801,796	292	472.807,401 486.806,872	7.521
292	472.807,401 486.806,872	293	472.816,435 486.821,842	17.48 5	293	472.816,435 486.821,842	294	472.828,05 486.836,555	18.74 5	294	472.828,05 486.836,555	295	472.835,793 486.842,491	9.757
295	472.835,793 486.842,491	296	472.845,085 486.843,782	9.381	296	472.845,085 486.843,782	297	472.851,538 486.843,008	6.499	297	472.851,538 486.843,008	298	472.861,346 486.834,232	13.16 1
298	472.861,346 486.834,232	299	472.869,348 486.828,295	9.963	299	472.869,348 486.828,295	300	472.876,833 486.828,295	7.485	300	472.876,833 486.828,295	301	472.885,351 486.831,392	9.063
301	472.885,351 486.831,392	302	472.897,224 486.846,879	19.51 4	302	472.897,224 486.846,879	303	472.908,581 486.856,946	15.17 6	303	472.908,581 486.856,946	304	472.913,227 486.865,98	10.15 9
304	472.913,227 486.865,98	305	472.914,517 486.880,434	14.51 2	305	472.914,517 486.880,434	306	472.913,485 486.901,083	20.67 5	306	472.913,485 486.901,083	307	472.910,904 486.928,443	27.48 1
307	472.910,904 486.928,443	308	472.916,066 486.952,963	25.05 8	308	472.916,066 486.952,963	309	472.924,326 486.969,741	18.7	309	472.924,326 486.969,741	310	472.953,75 487.004,844	45.80 5
310	472.953,75 487.004,844	311	472.992,725 487.040,721	52.97 4	311	472.992,725 487.040,721	312	473.010,277 487.058,015	24.64	312	473.010,277 487.058,015	313	473.021,634 487.075,308	20.68 9

Punct început	X / Y	Punct sfârșit	X / Y	Lungime segment	Punct început	X / Y	Punct sfârșit	X / Y	Lungime segment	Punct început	X / Y	Punct sfârșit	X / Y	Lungime segment
313	473.021,634 487.075,308	314	473.028,087 487.095,183	20.896	314	473.028,087 487.095,183	315	473.031,442 487.128,221	33.208	315	473.031,442 487.128,221	316	473.033,214 487.138,466	10.396
316	473.033,214 487.138,466	317	473.030,074 487.138,466	3.14	317	473.030,074 487.138,466	318	472.981,514 487.178,756	63.097	318	472.981,514 487.178,756	319	472.982,153 487.179,525	1.0
319	472.982,153 487.179,525	320	473.030,434 487.139,466	62.736	320	473.030,434 487.139,466	321	473.033,387 487.139,466	2.952	321	473.033,387 487.139,466	322	473.037,379 487.162,55	23.427
322	473.037,379 487.162,55	323	473.040,992 487.191,459	29.134	323	473.040,992 487.191,459	324	472.996,855 487.208,752	47.404	324	472.996,855 487.208,752	325	472.996,339 487.229,401	20.655
325	472.996,339 487.229,401	326	472.991,951 487.254,954	25.927	326	472.991,951 487.254,954	327	472.983,175 487.277,926	24.591	327	472.983,175 487.277,926	1	472.965,624 487.317,934	43.688

** Lungimile segmentelor sunt determinate în planul de proiecție Stereo 70 și sunt rotunjite la 1 milimetru.

*** Distanța dintre puncte este formată din segmente cumulate ce sunt mai mici decât valoarea 1 milimetru.