

PLAN CADASTRAL

=COPIE SPRE PUBLICARE=

U.A.T: Leșu
JUDEȚUL: BISTRIȚA-NĂȘĂUD
Sector cadastral nr. 98

Executant:

SC Topo Construct Solution SRL,
Clasa III, seria RO-B-1, nr. 2195/07.10.2021
reprezentata prin Ing. Poenar Ioan-Mihail
(certificat de autorizare Cat. B, Seria RO-BN-F, Nr. 0126)



CONTRASEMNEAZĂ
Avram Sorin
PRIMARUL COMUNEI LEȘU

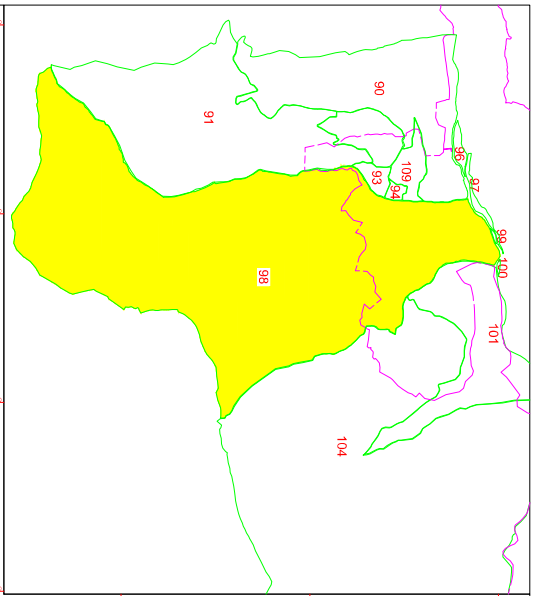

DISPUNEREA SECTORILOR CADASTRALE
PROIECTIE STEREOGRAFICĂ 1970

Racordare planse

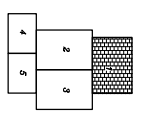

LEGENDA

- 1181 - Identificator
- 1P - Categorie de folosință
- C1 - Nr. constructie
- 98 - Sector Cadastral
- limita teren
- limita parcela
- Constructie
- limita Sector cadastral
- limita UAT

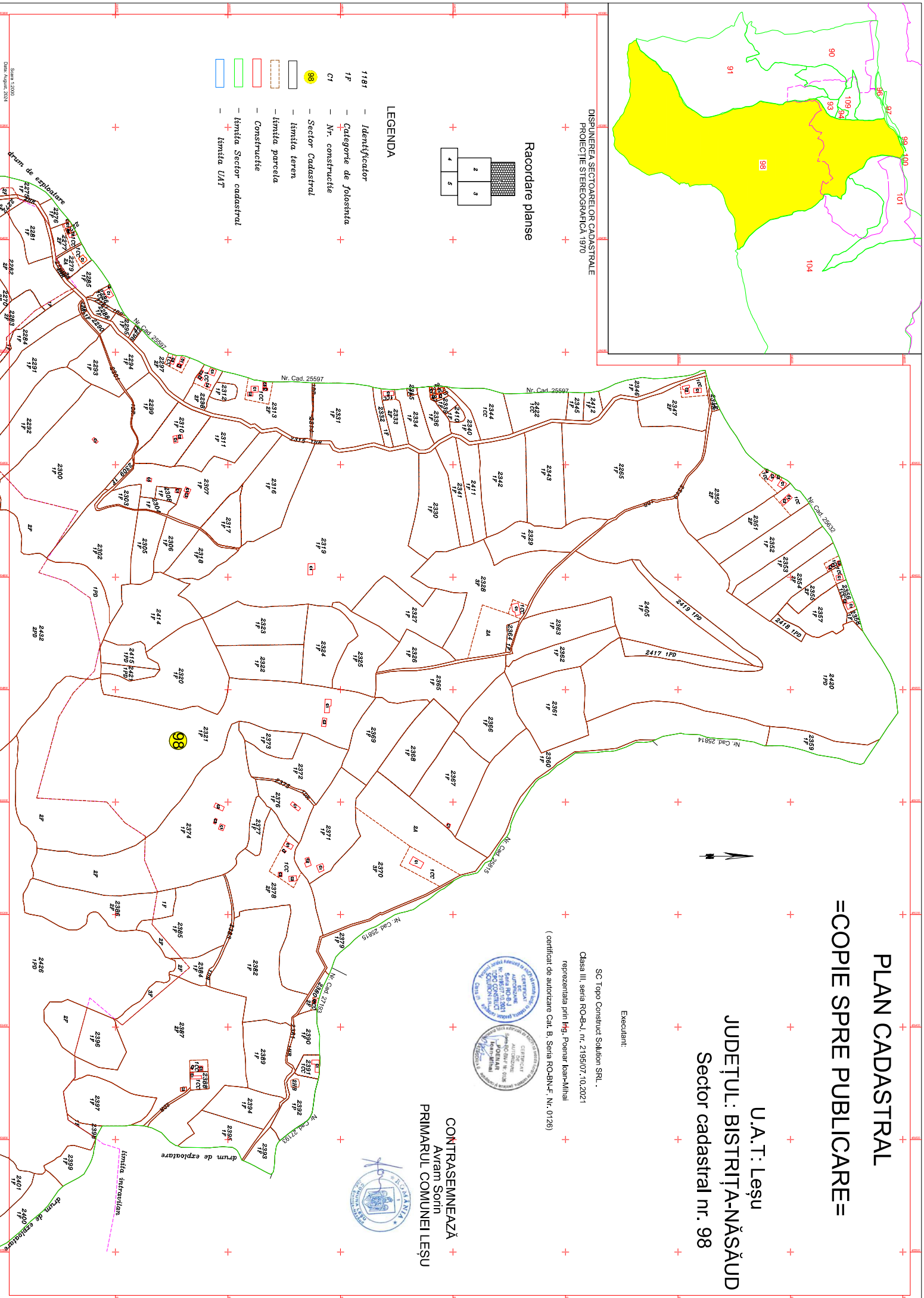

Scara 1:2000
Datum Referențial: 1970